



TABLE OF CONTENTS

WSU Quick Facts.....1
Media and Internet information.....2
Wildcat Coaches..... 3-10
Head Coach Al Givens 4-7
Assistant Coaches 8-10
2009 Wildcats.....11-31
2009 WSU Roster..... 12-13
Player Profiles 14-31
2008 Year in Review 32-34
2008 Opponents..... 35-47
Big Sky Conference opponents 36-39
The Big Sky Conference40
2009 non-conference opponents 41-43
2009 opponent series results 44-46
Record vs. All Opponents.....47
Wildcat Volleyball History 48-72
Year-By-Year records49
Match, season, and career records .. 50-55
All-time honors 56-57
1,000+ kills and digs club 58-59
Big Sky Championship history60
All-time volleyball roster.....61
Year-By-Year results..... 62-72
Weber State University 73-79
Reed K. Swenson Gym77
WSU Administration..... 78-79
2009 WSU TV/Radio Roster80

The 2009 Weber State Volleyball Media Guide was designed, written, and edited by Paul Grua. Swenson Gym photos, campus photos, player and team portraits, and action shots by Robert Casey of Casey Fotografiks. Special thanks to Robert and to WSU Printing Services for all their assistance.

On the cover: (clockwise from top left) WSU's five seniors: Jenna Leggat, Chelsea Bair, Caitlyn Anderson, Amy Fackrell, Jocilyn Taylor
Back cover: Bell tower photo courtesy of Brian Griffin. Back inside photos of campus courtesy: Brian Griffin (Elizabeth Hall), Roland Brown (aerial, Stewart Stadium, Browning Center).

GENERAL INFORMATION

Name of School Weber State University
Location.....Ogden, Utah
Founded 1889 (Four-year 1962)
Enrollment..... 21,000
Nickname..... Wildcats
School colors..... Purple and White
AffiliationNCAA Division I
Conference.....Big Sky
Home Court (Capacity)..... Swenson Gym (1,000)
PresidentDr. F. Ann Millner
Athletic Director..... Jerry Graybeal
Senior Women's Administrator Carla Taylor
Website.....weberstatesports.com

COACHING STAFF

Head Coach.....Al Givens
Alma Mater Northern Arizona '83
Record at Weber State 193-283 (.405) / 16 years
Big Sky record at Weber State 101-139 (.421)
Career record345-420 (.451) / 23 years
Associate Head Coach..Melissa Leonard (Weber State '99)
Assistant CoachStephanie Birch (Weber State '04)
Volunteer Assistant Brock Mitchell (UNLV '04)

TEAM INFORMATION

2008 record21-13
2008 Big Sky Conference record/finish.....9-7 / 5th
Starters returning / lost..... 5 / 2
Letterwinners returning / lost..... 7 / 3

MEDIA RELATIONS

Media Relations Volleyball contact.....Paul Grua
Office phone..... (801) 626-7414
Cell phone(801) 452-3811
Email.....pgrua@weber.edu
Assistant A.D. for Media Relations Brad Larsen
Office phone..... (801) 626-6010
Email.....blarsen3@weber.edu
Assistant Media Relations DirectorDarin Hogge
Office phone..... (801) 626-6012
Email.....dhogge@weber.edu
Press Row phone N/A
Mailing Address 2702 University Circle
Weber State University
Ogden, UT 84408-2702

TEAM HISTORY

First year 1974
All-time record 428-622 (.408)
All-time conference record 200-293 (.406)
All-time Big Sky record 139-179 (.437)
Big Sky Titles 1 / (1988)
NCAA Tournament Appearances 1 / (1988)



MEDIA AND INTERNET INFORMATION

WATCH MATCHES ON THE INTERNET...FOR FREE



You can now watch the Wildcats from your computer...for free. The Big Sky Conference's video streaming web service will bring fans all football, volleyball and men's and women's basketball games held in league venues. All told, more than 400 events will be video streamed in 2009-10. All available for free. Log on to **bigskytv.org** to view the action.

bigskytv.org

STAY CURRENT ON ALL WILDCAT NEWS



For information including scores, results, schedules, bios, and other information check out the official athletic website of Weber State athletics, **weberstatesports.com**. The site will feature live stats for all home volleyball matches, as well as updated stats, bios on coaches and players, pictures, and much more.

weberstatesports.com

FOLLOW THE 'CATS ON FACEBOOK AND TWITTER

Now you can keep up and chat about what's going on with the Wildcats. Join the Weber State Athletics fan page on Facebook at **facebook.com**. You can also keep up with the Wildcats by becoming a follower on twitter at **twitter.com/weberstate**.



MEDIA OUTLETS

NEWSPAPERS

Standard-Examiner

332 Standard Way
P.O. Box 12790
Ogden, UT 84412-2790
(801) 625-4261

The Signpost

Weber State University
Ogden, UT 84408-2110
(801) 626-7983

Deseret News

30 E. 100 S.
Salt Lake City, UT 84110
(801) 237-2161

Salt Lake Tribune

90 S. 400 W., Suite 700
Salt Lake City, UT 84101
(801) 257-8900

RADIO

KWCR FM 88.1

Weber State University
Ogden, UT 84408-1906
(801) 626-6941



WILDCAT COACHES





WILDCAT COACHING STAFF

AL GIVENS
Head Coach
17th Season



Givens Profile

Born: February 3, 1951

Hometown: Brawley, Calif.

Wife: Flossie

Children: Stephanie,
Cori, Matt

Bachelor's Degree:
William Jennings Bryan '75

Master's Degree:
Northern Arizona '83

Coaching Experience

Weber State
Head Coach
1993-present

Texas A&M
Head Coach
1986-1992

Mississippi
Head Coach
1985
Assistant Coach
1985

Arizona Western College
Head Coach
1981-1983

The 2009 season will mark the 17th season for Al Givens as head coach at Weber State. It will also be the 33rd year of volleyball coaching for Givens, with 32 of those years as a head coach, including 24 years as a head coach at the Division I level. His career includes coaching volleyball at the high school, junior college, and Division I levels.

Givens has compiled a Division I head coach career record of 345-420 in 24 years of coaching, having coached 765 career matches heading into this season. Before coming to Weber State he was head coach at Mississippi and Texas A&M. His career record at Weber State is 193-283 overall and is 101-139 in Big Sky Conference games during his 16 seasons with the Wildcats. This season Givens will coach his 500th career match at Weber State. No other volleyball coach in school history has coached more than 150 matches. Entering this season Givens has coached over 45 percent of Weber State matches.

Givens is also the longest tenured active coach in the Big Sky. His 101 Big Sky wins is the most in the conference among active coaches and ranks as the fourth most wins in conference history.

In 2008 Givens led the Wildcats to a 21-13 overall record. It was the best record for the 'Cats in 20 years and the most wins for Givens in his Weber State career. It was also the second time he has led WSU to 20 or more wins.

The 'Cats also posted a 9-7 Big Sky record and advanced to the Big Sky Tournament for the fourth straight year, the first time they have appeared in four straight conference tournaments. Weber State defeated Montana in the first round, before falling to conference champion Eastern Washington in the second round.

In 1993 Givens became the ninth head volleyball coach at Weber State University. Under Givens the Wildcats have received 35 Big Sky All-Conference honors, including five players appearing on the First Team, with two in each of the last two seasons. He has led the Wildcats to eight Big Sky Tournament appearances, including each of the last four seasons.



WILDCAT COACHING STAFF

In addition, under Givens the Wildcats have had 95 Big Sky Academic All-Conference honors. In 2006 he was named the Big Sky Co-Coach of the Year after leading the Wildcats to victory in their final five regular season games, clinching a berth in the postseason tournament. He also notched his 300th career win that season.

Al Givens Coaching Highlights

2006 Big Sky Co-Coach of the Year
Eight Big Sky Tournament Appearances
Weber State leader in career coaching wins (193)
Fourth most Big Sky wins in conference history
Career Big Sky record 101-139

Overall Accomplishments

95 Big Sky Academic All-Conference members
35 Big Sky All-Conference honors
8 Big Sky Tournament Appearances

Givens started his volleyball coaching career at Kofa High School in Yuma, Arizona, where he compiled a 65-35 record in five seasons and led the Kings to the divisional playoffs each year. His 1979 and 1980 teams won conference titles, and the 1979 team went on to finish second at the divisional playoffs and fifth at the State tournament.

Over the past 33 years, Givens has coached at the high school, Club volleyball, Community College, and NCAA Division One levels, and has been an Assistant Coach for the USA Olympic Festival on two separate occasions. Givens was also the coach for

the Intermountain Region USA High Performance 18 and Under Junior Team. The team took the silver in the Global Challenge held in July 2005 in Salt Lake City. He currently coaches with Club Xtreme.

In 1981 Givens also began coaching at Arizona Western College in Yuma. He posted a 37-40 record during his three-year tenure at the junior college, turning around a program that went 0-22 the year before his arrival.

Givens left Arizona Western in 1984 to take the assistant job at the University of Mississippi. As an assistant coach he helped the Rebels to a 21-13 record and in 1985 was named head coach at the school. In his one year as head coach at Ole Miss he led the team to a 29-15 record and a third place finish at the Southeast Conference Tournament.

In 1986 he was named head coach at Texas A&M University in College Station, Texas. In his first season he guided the Aggies to a 23-14 record, a second place showing in the Southwest Conference and a berth in the NCAA Tournament. Givens was head coach at Texas A&M for seven seasons and compiled a record of 123-122. His teams never finished lower than fourth place in the Southwest Conference and the Aggies advanced to post-season play twice.

Al Givens was born in Brawley, California on February 3, 1951. He received his Bachelor's degree in 1974 from Williams Jennings Bryan University in Dayton, Tennessee. While working on his degree in Business Administration, Givens played baseball and soccer. In 1983 he received his Master's degree in Education from Northern Arizona University.





WILDCAT COACHING STAFF

Givens is married to the former Flossie McNally. The two of them met on opposite sides of the net while coaching volleyball at rival high schools in Arizona. Flossie Givens played college volleyball at Cal Poly University in San Luis Obispo, California. She currently coaches at Orion Junior High School in Harrisville, Utah.

Givens has two daughters, Stephanie and Cori, and he and Flossie have a 16 year-old son Matt. Al has one seven-year-old grandson, Drew, and in August 2005 he was presented with three grandchildren born on the same day! Cori had twins, Caleb and Christopher, and Stephanie had Rebecca, all on August 9, 2005. In October 2007, a new grandson, Nicolas Alexander joined the family, born to Stephanie.



GIVENS HEAD COACHING YEAR-BY-YEAR RECORD

<u>Year</u>	<u>School</u>	<u>Overall</u>	<u>Pct.</u>	<u>Conf.</u>	<u>Pct.</u>	<u>Finish</u>	<u>Postseason</u>
1985	Mississippi	29-15	.660	2-4	.333	SEC - t5th	
1986	Texas A&M	23-14	.622	7-3	.700	Southwest - 2nd	NCAA t17th
1987	Texas A&M	15-22	.405	4-6	.400	Southwest - 4th	
1988	Texas A&M	18-15	.545	6-4	.600	Southwest - t2nd	
1989	Texas A&M	12-19	.387	3-7	.300	Southwest - t4th	
1990	Texas A&M	18-19	.486	3-7	.300	Southwest - t4th	
1991	Texas A&M	18-16	.529	5-5	.500	Southwest - 4th	
1992	Texas A&M	19-17	.527	3-7	.300	Southwest - t4th	NIVC t5th
1993	Weber State	10-19	.345	7-7	.500	Big Sky - t5th	
1994	Weber State	12-16	.429	7-7	.500	Big Sky - t3rd	
1995	Weber State	15-14	.517	4-10	.286	Big Sky - 7th	
1996	Weber State	6-25	.194	5-11	.313	Big Sky - 8th	
1997	Weber State	12-17	.414	4-12	.250	Big Sky - t8th	
1998	Weber State	13-17	.433	8-8	.500	Big Sky - 6th	
1999	Weber State	14-13	.512	7-9	.438	Big Sky - t6th	
2000	Weber State	10-17	.370	6-10	.375	Big Sky - 7th	
2001	Weber State	13-16	.448	9-5	.643	Big Sky - t3rd	
2002	Weber State	20-13	.606	9-5	.643	Big Sky - 4th	
2003	Weber State	7-21	.250	3-11	.214	Big Sky - t6th	
2004	Weber State	4-26	.133	2-12	.143	Big Sky - 8th	
2005	Weber State	11-19	.367	5-9	.357	Big Sky - t5th	
2006	Weber State	9-24	.375	5-11	.313	Big Sky - t6th	
2007	Weber State	16-13	.551	11-5	.688	Big Sky - 4th	
2008	Weber State	21-13	.618	9-7	.562	Big Sky - 5th	
Totals	at Weber State	193-283	.405	101-139	.421		
Overall	24 years	345-420	.443	134-182	.424		



2009 WEBER STATE VOLLEYBALL



AL GIVENS AGAINST ALL OPPONENTS

	at Miss.	at A&M	at WSU	Overall		at Miss.	at A&M	at WSU	Overall
Air Force	----	----	1-1	1-1	North Carolina	----	1-1	----	1-1
Alabama-Birmingham	2-0	0-1	1-0	3-1	North Carolina State	----	3-0	----	3-0
Alaska-Fairbanks	----	----	2-0	2-0	North Dakota State	----	----	0-1	0-1
Albertson College	----	----	1-0	1-0	North Florida	----	----	----	1-0
Arizona	----	2-1	0-1	2-2	North Texas	----	2-0	1-0	3-0
Arizona State	----	0-2	0-2	0-4	NORTHERN ARIZONA	----	----	15-18	15-18
Arkansas State	2-0	----	----	2-0	NORTHERN COLORADO	----	----	5-3	5-3
Ball State	1-0	----	0-1	1-1	Northern Iowa	----	----	0-1	0-1
Baylor	----	13-3	1-1	14-4	Northeast Louisiana	3-0	1-0	----	4-0
Binghamton	----	----	1-0	1-0	Northwestern	----	1-0	----	1-0
Boise State	----	----	6-7	6-7	Northwestern State	----	1-0	1-0	2-0
Boston College	----	----	0-1	0-1	Notre Dame	----	1-1	----	1-1
Bowling Green	----	0-1	0-1	0-2	Ohio State	----	1-0	----	1-0
Bradley	0-1	1-0	----	1-1	Oklahoma	----	1-0	----	1-0
BRIGHAM YOUNG	----	0-3	0-19	0-22	Oral Roberts	----	1-0	1-1	2-1
California	1-0	0-1	----	1-0	Oregon	----	0-1	0-2	0-3
CAL POLY	----	1-3	0-2	1-5	Oregon State	----	----	0-2	0-2
Cal State Bakersfield	----	----	1-0	1-0	Pepperdine	----	0-2	----	0-2
Cal State Fullerton	----	----	1-2	1-2	Penn State	----	0-2	----	0-2
Cal State Northridge	----	----	2-8	2-8	Pittsburgh	----	0-1	0-1	0-2
College of Charleston	----	----	1-1	1-1	Providence	----	1-0	----	1-0
Colorado State	----	0-3	0-1	0-4	Portland	----	----	1-0	1-0
Denver	----	----	0-1	0-1	PORTLAND STATE	----	----	14-13	14-13
DePaul	1-0	----	----	1-0	Purdue	----	0-2	1-1	1-3
Duke	----	----	0-1	0-1	Rice	----	10-4	0-1	10-5
East Tennessee	1-0	----	----	1-0	Rhode Island	----	0-1	----	0-1
Eastern Illinois	1-0	----	2-0	3-0	SACRAMENTO STATE	----	2-0	5-21	7-21
Eastern Kentucky	----	2-0	----	2-0	St. Francis	----	----	1-0	1-0
EASTERN WASHINGTON	----	1-1	9-27	10-28	St. Mary's	----	----	2-0	2-0
Florida	1-1	0-3	----	1-4	Sam Houston State	----	8-3	1-1	9-4
Florida State	0-1	0-2	----	0-3	San Diego	----	----	0-3	0-3
Fordham	----	----	0-1	0-1	San Diego State	1-0	0-1	2-0	3-1
Fresno State	----	0-1	0-2	0-3	San Francisco	----	1-0	2-0	3-0
Gardner-Webb	----	----	1-0	1-0	San Jose State	----	0-1	2-2	2-3
Georgia	0-1	2-1	----	2-2	Santa Clara	----	1-1	0-1	1-2
Georgia State	----	----	0-1	0-1	SEATTLE	----	----	1-0	1-0
Georgia Southern	----	----	0-1	0-1	South Dakota State	----	----	2-1	2-1
GONZAGA	----	----	4-4	4-4	South Florida	----	1-0	----	1-0
Grambling State	----	----	0-1	0-1	Southeast Missouri State	----	----	2-0	2-0
Hartford	----	----	1-0	1-0	Southwest Louisiana	2-0	----	----	2-0
HAWAII	----	0-2	0-1	0-3	Southwest Missouri State	----	0-1	----	0-1
Hofstra	----	0-1	----	0-1	Southern	1-0	----	----	1-0
Houston	----	3-11	----	3-11	Southern Illinois	1-0	3-0	----	4-0
Idaho	----	1-1	1-6	2-7	Southern Methodist	----	----	0-2	0-2
IDAHO STATE	1-1	----	17-15	18-16	Southern Mississippi	2-0	----	1-0	3-0
Illinois	----	0-1	----	0-1	SOUTHERN UTAH	----	----	----	----
Illinois-Chicago	0-1	1-0	----	1-1	STANFORD	----	----	0-1	0-1
Illinois State	----	2-1	----	2-1	Stephen F. Austin	----	3-0	1-0	4-0
Indiana	----	0-1	----	0-1	Syracuse	----	1-0	2-0	3-0
Iowa	----	----	0-1	0-1	Tampa	0-1	----	----	0-1
Iowa State	----	0-1	----	0-1	Tennessee	0-1	0-1	----	0-2
IPFW	----	----	0-1	0-1	Tennessee State	----	----	1-0	1-0
Jacksonville State	----	----	1-0	1-0	Tennessee Tech	----	----	2-0	2-0
Kansas	----	1-0	0-1	1-1	Texas	----	1-14	0-1	1-15
KANSAS STATE	----	----	0-1	0-1	Texas A&M-Corpus Christi	----	----	1-0	1-0
Kentucky	1-1	0-2	0-1	1-4	Texas-Arlington	----	3-6	----	3-6
Lamar	----	8-0	1-2	9-2	Texas State	----	5-3	2-1	7-4
Long Beach State	----	0-2	0-1	0-3	Texas Tech	----	5-9	0-1	5-10
Long Island	----	----	0-1	0-1	Tulane	----	1-0	----	1-0
Louisiana State	0-3	2-8	----	2-11	UCLA	----	----	0-1	0-1
Louisville	----	2-0	----	2-0	UC Riverside	----	----	1-0	1-0
Loyola (Illinois)	----	1-0	----	1-0	UC Santa Barbara	----	----	0-1	0-1
Maryland	----	0-1	----	0-1	UNC Greensboro	----	1-0	----	1-0
Memphis	1-1	----	0-1	1-2	UNLV	0-1	----	1-1	1-2
Mesa State	----	----	3-0	3-0	US International	----	1-0	----	1-0
Miami (Ohio)	----	2-0	----	2-0	UTAH	----	1-0	3-15	4-15
Minnesota	----	1-1	----	1-1	UTAH STATE	----	----	8-12	8-12
Mississippi	----	2-0	----	2-0	UTAH VALLEY	----	----	6-4	6-4
Mississippi State	2-0	----	----	2-0	UTEP	0-1	2-0	1-1	3-2
Missouri	----	1-0	0-1	1-1	UTSA	----	3-0	4-0	7-0
Missouri-KC	----	----	0-1	0-1	Virginia Commonwealth	----	----	1-0	1-0
MONTANA	----	1-0	18-15	19-15	Virginia Tech	1-0	----	----	1-0
MONTANA STATE	----	----	16-18	16-18	WASHINGTON STATE	----	0-1	0-3	0-4
Montevallo	1-0	----	----	1-0	Weber State	----	1-1	----	1-1
Morgan State	----	----	1-0	1-0	Wisconsin	----	0-1	0-1	0-2
Nebraska	----	0-2	----	0-2	Wright State	----	1-0	----	1-0
Nevada	----	1-0	1-2	2-2	Wyoming	----	0-1	2-5	2-6
New Mexico	----	0-2	0-2	0-4					
New Mexico State	----	1-1	1-1	2-2					
New Orleans	2-0	2-0	----	4-0					

2009 Opponents in bold CAPS



WILDCAT COACHING STAFF

MELISSA LEONARD
Associate Head Coach
9th Season



Former Wildcat standout Melissa Leonard begins her ninth season on the Weber State coaching staff. She has spent the last eight seasons as an assistant coach and in March 2009 was elevated to the position of Associate Head Coach. Leonard's primary duties are in assisting with team training and scouting. She is also heavily involved in teaching and coaching in the Wildcat summer camps and helps monitor the volleyball student-athletic academics.

Leonard Profile

Born: November 19, 1976
Hometown: Preston, Idaho
Alma Mater: Weber St. '99
Master's: Utah State '02

Leonard was a four-year starter for the Wildcats from 1995 to 1998. She was a two-time All-Big Sky Second Team selection, a four-time Big Sky Academic All-Conference selection, and was selected as the team captain and MVP in 1997 and 1998.

Coach Leonard ranks in the Weber State career top ten in four categories. She is sixth all-time in career kills (1,246) and career kill attempts (3,584), and ranks seventh all-time in career digs (1,034). She is one of seven players in Weber State history with 1,000 career kills and 1,000 career digs.

Leonard also holds the Weber State school record for most attacks in a match with 92 at Montana in 1997. She is fifth in school history for most digs in a single match with 30 against Montana in 1998. Her 499 kills in 1997 is the fifth best in single-season history and her total of 465 in 1997 is sixth all-time. She is third in single-season attempts with 1,368 in 1997, and tenth in digs with 383 in 1998. Leonard also has the third best single-season kills average at 4.54 kills per game.

Melissa was born November 19, 1976 in St. Anthony, Idaho. She attended Preston High School in Preston, Idaho, graduating in 1995. While playing for the Wildcats she received her Bachelor's degree in Physical Education from Weber State in 1999. She was an assistant coach for one season at Weber State before taking time off to pursue a Master's degree in Education at Utah State. She rejoined the Wildcat team as an assistant coach in 2002, after graduating from Utah State.

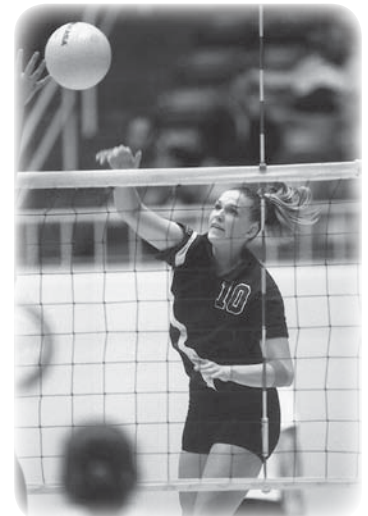

Leonard was a two-time Weber State team MVP.



WILDCAT COACHING STAFF

STEPHANIE BIRCH
Assistant Coach
6th Season



The 2009 season will mark the sixth season for former Wildcat standout Stephanie Birch as assistant coach at Weber State. She serves in the Administrative Assistant position with her main focus on team travel, home game management, and scouting.

Birch Profile

Born: February 1, 1982
Hometown: Pocatello, ID
Alma Mater: Weber St. '04

Coach Birch was a four-year starter for the Wildcats from 2000-03. She was named to the All-Big Sky Conference First Team in 2002 and the Second Team in 2003. She was also selected as the Weber State Team MVP both years. Birch also earned Big Sky Conference All-Academic all four years of her career.

Birch ranks in the WSU career top ten in five categories. She is second all-time in career kills at 1,365 and is also second in career attacks with 3,803. She also ranks sixth in career digs at 1,059 and is fifth in kills average and ninth in sets played. Birch is one of seven players in Weber State history to record 1,000 career kills and 1,000 career digs.



Birch ranks fourth in WSU single-season history for kills with 501 in 2002. She is also fourth in single-season attacks and sixth in kills average, both coming as a junior.

Birch was born February 1, 1982 in Pocatello, Idaho. She attended Bear Lake High School in Montpelier, Idaho and graduated in 2000. She earned a Bachelor's degree from Weber State in 2004 in Early Childhood Development.

The former Stephanie Kropushek, she was married to Jesse Birch in 2003. The couple has two children, Brynlee, age 3, and Braxton, born in April 2009.

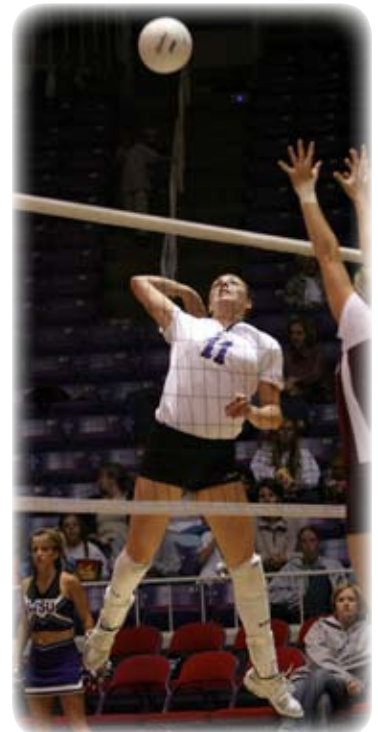

Birch was a four-year starter at Weber State, and a two-time Team MVP.



WILDCAT COACHING STAFF



BROCK MITCHELL
Volunteer Assistant Coach
1st Season

Brock Mitchell joins WSU this season as a Volunteer Assistant Coach.

Mitchell comes to Weber State after serving the last two seasons as head coach for the boys and girls teams at Coronado High School in Henderson, Nevada. He also served as assistant coach at Coronado for the previous four seasons.

Mitchell also has extensive club coaching experience. He spent five seasons as coach of the Southern Nevada Volleyball Club, coaching the 16 and 17 year-olds. In 2008 he was the head coach of the 16 year-olds of the Desert Elite Club.

Brock earned a bachelor's degree in Secondary Education-Mathematics from UNLV in 2004. In 2008 he earned his master's degree in Educational Leadership from UNLV. Mitchell is a member of the American Volleyball Coaches Association, USA Volleyball, and the Southern Nevada Volleyball Coaches Association. He is married and had an 18-month old daughter. Mitchell also teaches Math at Orion Junior High School.

Mitchell Profile

Hometown: Henderson, NV

Alma Mater: UNLV '04



NANCY WEIR
Volleyball Trainer
27th Season

Nancy Weir is the trainer for Weber State's volleyball, softball, and men's and women's track and field teams. She handles medical coverage for those teams as well as conducts drug education programs for all athletes.

Weir joined Weber State's staff in August 1983 and is in her 27th season with the Wildcats. Prior to coming to Weber State she was the Head Athletic Trainer for Snow College in 1979 and also worked as the Graduate Assistant in the Western Illinois Athletic Training Room for two years. She served as the Assistant Trainer at Montana State before coming to Ogden.

Weir also is an adjunct professor/clinical instructor in the undergraduate athletic training program in WSU's Jerry and Vickie Moyes College of Education. She serves on the university's Alcohol, Tobacco and Other Drug Advisory Board and has organized the Great American Teach-In, a program that brings student-athletes into elementary schools, where they teach children about the effects of drugs and alcohol. She has served as secretary of the Utah Athletic Trainers' Association and volunteered at events such as the Winter Olympics, the Utah Summer Games and high school basketball tournaments.

In June 2009 Weir was honored with the National Athletic Trainers Association Service Award, a national honor that recognizes local, state and district service.

Weir earned her Bachelor's degree from the University of Utah and earned a Master's at Western Illinois. She played softball and volleyball for two years at Snow College.

Weir Profile

Hometown: Ogden, UT

Alma Mater: Utah

THE 2009 WILDCATS





THE 2009 WILDCATS

**ROSTER
BREAKDOWN**

By Class

Seniors (5)

Caitlyn Anderson
Chelsea Bair
Amy Fackrell
Jenna Leggat
Jocilyn Taylor

Juniors (1)

Kim Lissinna

Sophomores (1)

Katie Mario

Freshmen (8)

Elli Graff
Emily Jones
Mikelle Kap
Shanae Langston
Carissa Noble
Caitlin Penrod
Briana Wilms
Bethany Wray

By Location

Utah (7)

Chelsea Bair
Amy Fackrell
Mikelle Kap
Shanae Langston
Caitlin Penrod
Jocilyn Taylor
Bethany Wray

Canada (4)

Kim Lissinna
Katie Mario
Carissa Noble
Briana Wilms

Idaho (3)

Caitlyn Anderson
Emily Jones
Jenna Leggat

Montana (1)

Elli Graff

Numerical Roster

No.	Name	Pos	Ht	Yr	Hometown (Previous School)
1	Chelsea Bair	OH	5-10	Sr.	Provo, UT (Timpview)
2	Kim Lissinna	Setter	5-11	Jr.	Kelvington, SK, Canada (Kelvington)
3	Bethany Wray	OH	6-0	Fr.	West Haven, UT (Fremont)
4	Mikelle Kap	Libero	5-4	Fr.	Morgan, UT (Morgan)
5	Emily Jones	OH	5-11	Fr.	Rigby, ID (Rigby)
6	Jocilyn Taylor	Setter	5-7	Sr.	Morgan, UT (Morgan / Snow JC)
7	Caitlin Penrod	Setter	5-11	Fr.	South Ogden, UT (Bonneville)
8	Carissa Noble	MB	6-1	R-Fr.	Saskatoon, SK, Canada (Marion Graham)
9	Shanae Langston	OH	5-11	Fr.	Kaysville, UT (Davis)
10	Jenna Leggat	OH	5-11	Sr.	Hayden Lake, ID (Couer d'Alene)
11	Amy Fackrell	MB	6-2	Sr.	Kaysville, UT (Davis)
12	Elli Graff	MB	6-1	Fr.	Bozeman, MT (Bozeman)
13	Caitlyn Anderson	L/OH	5-11	Sr.	Idaho Falls, ID (Idaho Falls)
14	Katie Mario	OH	5-11	So.	Regina, SK, Canada (Winston Knoll)
15	Briana Wilms	MB	6-2	Fr.	Swift Current, SK, Canada (Swift Cur.)

Head Coach: Al Givens (16th season), Northern Arizona '83
Associate Head Coach: Melissa Leonard (8th season), Weber State '99
Assistant Coach: Stephanie Birch (5th season), Weber State '04
Volunteer Assistant: Brock Mitchell (1st season), UNLV '04

Alphabetical Roster

No.	Name	Pos	Ht	Yr	Hometown (Previous School)
13	Caitlyn Anderson	L/OH	5-11	Sr.	Idaho Falls, ID (Idaho Falls)
1	Chelsea Bair	OH	5-10	Sr.	Provo, UT (Timpview)
11	Amy Fackrell	MB	6-2	Sr.	Kaysville, UT (Davis)
12	Elli Graff	MB	6-1	Fr.	Bozeman, MT (Bozeman)
5	Emily Jones	OH	5-11	Fr.	Rigby, ID (Rigby)
4	Mikelle Kap	Libero	5-4	Fr.	Morgan, UT (Morgan)
9	Shanae Langston	OH	5-11	Fr.	Kaysville, UT (Davis)
10	Jenna Leggat	OH	5-11	Sr.	Hayden Lake, ID (Couer d'Alene)
2	Kim Lissinna	Setter	5-11	Jr.	Kelvington, SK, Canada (Kelvington)
14	Katie Mario	OH	5-11	So.	Regina, SK, Canada (Winston Knoll)
8	Carissa Noble	MB	6-1	R-Fr.	Saskatoon, SK, Canada (Marion Graham)
7	Caitlin Penrod	Setter	5-11	Fr.	South Ogden, UT (Bonneville)
6	Jocilyn Taylor	Setter	5-7	Sr.	Morgan, UT (Morgan / Snow JC)
15	Briana Wilms	MB	6-2	Fr.	Swift Current, SK, Canada (Swift Cur.)
3	Bethany Wray	OH	6-0	Fr.	West Haven, UT (Fremont)

Pronunciation Guide

Jenna Leggat Jenna LEG-IT
 Kim Lissinna Kim LISS-IN-UH



THE 2009 WILDCATS



Left to right: Chelsea Bair, Katie Mario, Amy Fackrell, Kim Lissinna, Carissa Noble, Elli Graff, Bethany Wray, Jocilyn Taylor, Caitlyn Anderson, Jenna Leggat, Briana Wilms, Emily Jones, Mikelle Kap, Shanae Langston, Caitlin Penrod.

ROSTER BREAKDOWN

By Position

Outside Hitters (6)

- Chelsea Bair
- Emily Jones
- Shanae Langston
- Jenna Leggat
- Katie Mario
- Bethany Wray

Middle Blockers (4)

- Amy Fackrell
- Elli Graff
- Carissa Noble
- Briana Wilms

Setters (3)

- Kim Lissinna
- Caitlin Penrod
- Jocilyn Taylor

Libero (2)

- Caitlyn Anderson
- Mikelle Kap

By Height

6-2

- Amy Fackrell
- Briana Wilms

6-1

- Elli Graff
- Carissa Noble

6-0

- Bethany Wray

5-11

- Caitlyn Anderson
- Emily Jones
- Shanae Langston
- Kim Lissinna
- Katie Mario

- Jenna Leggat
- Caitlin Penrod

5-10

- Chelsea Bair

5-7

- Jocilyn Taylor

5-4

- Mikelle Kap

WILDCAT BIRTHDAYS

- February 1Stephanie Birch
- February 3Al Givens
- February 13Caitlyn Anderson
- February 17Amy Fackrell
- March 1 Carissa Noble
- March 7Kim Lissinna
- March 26Mikelle Kap
- April 8..... Shanae Langston
- April 16.....Caitlin Penrod
- April 20..... Katie Mario
- May 25..... Jocilyn Taylor
- May 29..... Bethany Wray
- June 23Chelsea Bair
- August 7Briana Wilms
- August 16 Elli Graff
- August 21Brock Mitchell
- September 30 Emily Jones
- October 20 Jenna Leggat
- November 19 Melissa Leonard
- November 21Nancy Weir



THE 2009 WILDCATS



13 CAITLYN ANDERSON

5-11 • Senior • L/OH
Idaho Falls, ID



About Caitlyn

Birthdate:
February 13, 1988
Place:
Idaho Falls, Idaho
Hometown:
Idaho Falls, Idaho
Mother:
Shellie Bowman
Grandparents:
Gilbert and Leslie Anderson
Major:
Psychology

Caitlyn returns as one of five seniors on this year's Wildcats squad. She is WSU's career leader in digs and has appeared in 96 career matches at Weber State.

2008 (Junior)

Caitlyn appeared in all 34 matches and all 135 sets for the Wildcats during the season, one of just four players to play in every set during the year...Finished the season eighth in the Big Sky in digs with an average of 3.81 per set...After three years with the Wildcats Caitlyn holds every major dig record in Weber State history...During the season she became the school's all-time leader in career digs and now has 1,271 career digs in 96 career matches at Weber State...This season she posted 514 digs, a new Weber State single-season record...She now has two of the top three single-season dig records...In 2007 she set the individual school match record and the season dig average record...She has a career dig average of 3.50 digs per set...As a junior she posted ten or more digs in 29 of WSU's 34 matches, including a streak of 23 straight matches with ten or more...She has posted ten or more digs in 64 of her 96 career matches...During the 2008 season she also had six matches with 20 or more digs, giving her 16 matches for her career...Posted a season-high 27 digs twice during the season, September 6 against UTSA, and September 13 against UTEP...Also posted 22 assists and 19 aces during the season.

2007 (Sophomore)

Caitlyn played in all 29 matches for the Wildcats and appeared in all but one game during the season...Played most of the season as the starting libero but also played outside hitter in a few matches...Finished the season with 491 digs, the second most in a season in Weber State history...Averaged 4.38 digs per game to finish the year sixth in the Big Sky...The average of 4.38 is the best single-season average in school history...Had ten or more digs in 24 of 29 matches during the year...Also had 20 or more kills ten times and 30 or more three times...On October 4 she shattered the Weber State school record for most digs in a match when she posted 41 digs in Weber State's 3-2 win at Northern Colorado...That total was the most by any player in a match in the Big Sky this season by six digs and ranks in a tie for the fourth most digs in a match in conference history...The 41 digs broke the old record, held by current WSU assistant



Career Statistics

Year	SP-MP	Kills	K/G	E	TA	Pct.	Ast.	A/S	SA	SA/S	SE	Digs	D/S	BS-BA-Tot.	B/Set
2006	116-33	185	1.59	147	717	.053	22	0.19	21	0.18	35	266	2.29	4-36-40	0.34
2007	112-29	37	0.33	22	117	.128	16	0.14	19	0.17	29	491	4.38	1-7-8	0.07
2008	135-34	9	0.07	3	33	.182	22	0.16	19	0.14	32	514	3.81	1-1-2	0.01
Total	363-96	231	0.64	172	867	.068	60	0.17	59	0.16	96	1,271	3.50	6-44-50	0.14



THE 2009 WILDCATS

coach Melissa Leonard, by ten digs....She also had 31 digs two times during the season, at Utah Valley and at Idaho State...She now holds three of the top four spots for most digs in a match in school history...Was named to the All-Tournament Team at the Utah Valley LaQuinta Invitational...Caitlyn also finished the season with 37 kills, posting a season-high of 15 in WSU's 3-2 win over Montana on October 13...Also posted 19 service aces, 16 assists, and eight blocks on the year.

2006 (Freshman)

Caitlyn played in all 33 matches for the Wildcats as a true freshman, one of just four players on the roster to play in all 33 matches...Started 24 of the 33 matches and played in all but four games during the season...Was third on the Weber State team in digs with 266 for an average of 2.29 per game...Posted double digits in digs in 11 matches during the season...Had a career-high of 18 digs September 2 in WSU's 3-2 win over Binghamton where she also had a career-best 22 kills in the same match...Had three double-doubles during the year... Totaled 185 kills for an average of 1.59 per game and had double digits in kills in five matches...Was third on the Weber State team in aces with 21 and also had 40 blocks during the year.

Idaho Falls High School

Graduated from Idaho Falls High School where she earned high school letters in volleyball, basketball, and softball...Earned All-State honors in volleyball in each of her four years of high school...Following graduation she played in Italy with fellow Wildcat Chelsea Bair during the summer of 2006.

Personal

Caitlyn was born February 13, 1988 in Idaho Falls, Idaho...Mother is Shellie Bowman and grandparents are Gilbert and Leslie Anderson...Has one brother, Tyler age 25...Nicknames are CA and Caity.

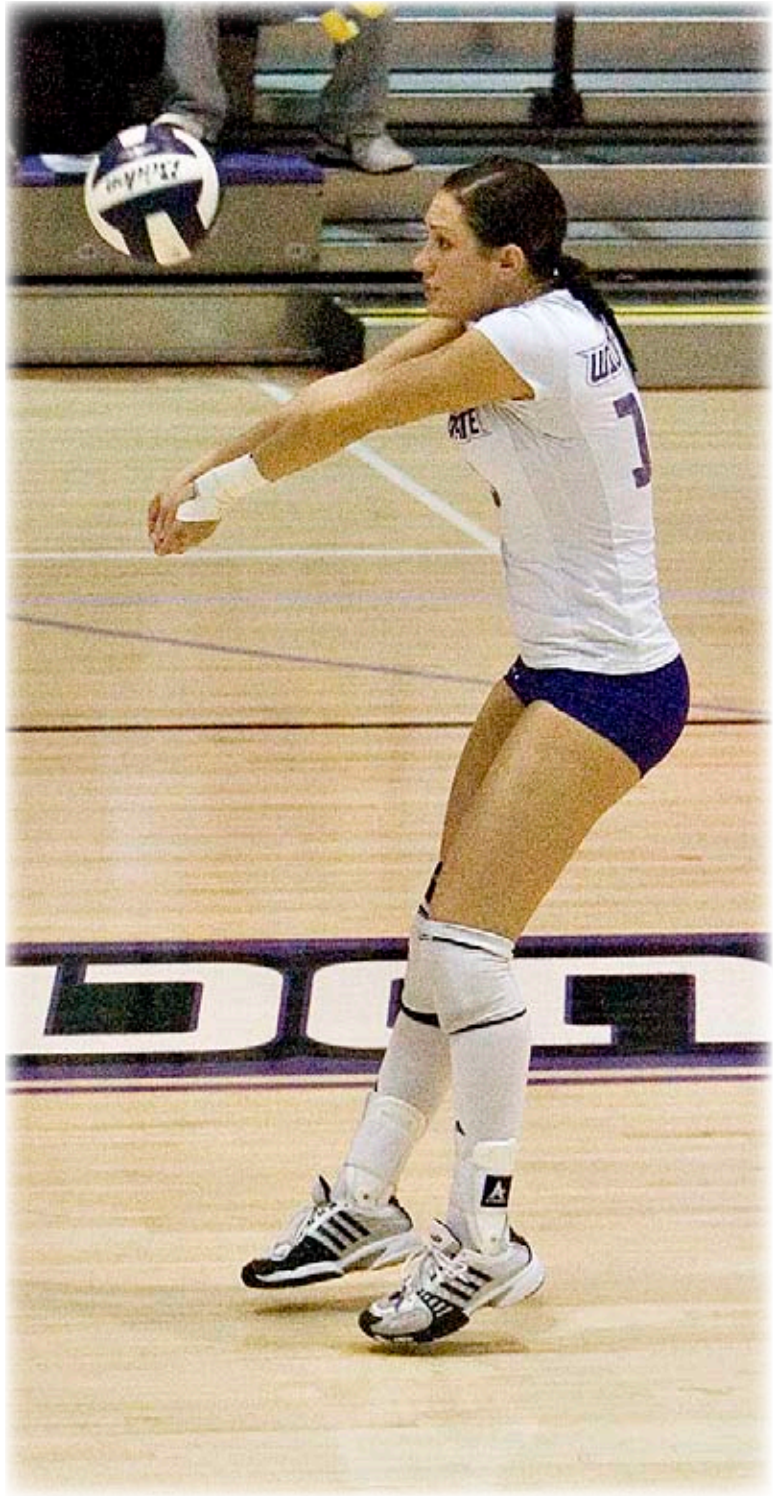

Career Highs

Attacks	61, vs. Binghamton (9/2/06)
Kills	22, vs. Binghamton (9/2/06)
Pct.	.364, vs. IPFW (9/9/06)
Assists	3, two times
Aces	3, four times
Digs	41, at Northern Colorado (10/4/07)
Blocks	4, two times



THE 2009 WILDCATS



1 CHELSEA BAIR

5-10 • Senior • OH Provo, UT



About Chelsea

Birthdate: June 23, 1987
Place: Provo, Utah
Hometown: Provo, Utah
Parents: Brett and Verna Bair
Major: Human Performance Mgmt.

Chelsea has appeared in 99 career matches at Weber State. She enters the season ranked in the career top ten in five categories, including fifth in kills and eighth in digs. She has earned Big Sky All-Conference honors three times in her career.

2008 (Junior)

Chelsea started all 34 matches and played in all 135 sets for the Wildcats during the season, one of four players that played in every set...Was named to the Big Sky All-Conference Second Team for her performance during the season, the third time she has earned All-Conference honors, but the first time being named to the Second Team...Led the Big Sky with 19 double-doubles during the season, giving her 41 career double-doubles...Posted a double-double in 10 of the 16 Big Sky regular season matches...Led Weber State and finished fourth in the Big Sky in kills with an average of 3.44 per set...Posted 464 kills during the season, the eighth most in WSU single-season history...Finished with ten or more kills in 29 of WSU's 34 matches, including a streak of 22 straight matches with at least ten kills... Has now posted ten or more kills in 71 of her 99 career matches at Weber State...Posted season-highs of 18 kills three times during the season, including WSU's win over Montana in the first round of the Big Sky Tournament...Also had 22 matches with ten or more digs, giving her 49 matches for her career...Had a season-high of 21 digs at Sacramento State on October 4...Led Weber State and was fourth in the Big Sky in points with an average of 3.99 per set, totaling 539 points during the season...Also led the Wildcats and finished sixth in the league in aces at 0.25 per set, totaling 34 aces on the season...Finished the year with 1,204 total attacks, the seventh most attacks in WSU single-season history...Was named Big Sky Conference Player of the Week October 13 for the first time in her career after leading the Wildcats to two wins...Was named to the All-Tournament Team of the Baylor Classic and the Gonzaga Classic...After three seasons and 99 career matches at Weber State, Chelsea ranks in the Weber State career top ten in five categories...Has 1,275 career kills, which ranks as the fifth most in school history, with a career kills average of 3.34 per set, which is currently the third best ever...Needs just 91 more kills to move into second place...Also had 1,015 career digs, which ranks as the eighth most in school history...Needs 232 more to move into second place all-time...Is one of seven players in Weber State history with 1,000 career kills and 1,000 career digs...Ranks eighth in school history in career aces with 118, a career average of 0.31 aces per set...Is seventh in WSU history in career total attacks with 3,502, and is 1,009 attacks away from becoming the school's all-time leader in that category.



Career Statistics

Table with 16 columns: Year, SP-MP, Kills, K/G, E, TA, Pct., Ast., A/S, SA, SA/S, SE, Digs, D/S, BS-BA-Tot., B/Set. Rows include years 2005, 2006, 2007, 2008, and a Total row.



THE 2009 WILDCATS

2007 (Sophomore)

Chelsea returned for her sophomore season after missing most of the 2006 season with a knee injury...Appeared in all 29 matches and was one of three players that played in every game...Earned Big Sky All-Conference Honorable Mention honors for the second time in her career...Finished the season with 364 kills, second most on the Wildcat team, for an average of 3.22 per game, which ranked ninth best in the Big Sky...Posted double figures in kills in 20 of the 29 matches during the year...Had a career-high 24 digs in WSU's loss to Portland State in the semifinals of the Big Sky Championships...Finished the season with 430 points, second best on the Wildcat team and eighth best in the Big Sky...Was fifth in the conference in aces at 0.34 per game, totaling 38 aces on the season...Had a career-high seven aces in the first match of the season against Wyoming...Posted nine double-doubles on the year...Was named to the All-Tournament Team of the North Florida Labor Day Classic, after helping Weber State win three matches at the tournament.

2006

Chelsea had her knee scoped in August and missed the first ten matches of the season...She returned to the Wildcats in September and played in five matches but missed the rest of the season with a knee injury...Received a medical red-shirt for the season...Averaged 3.33 kills and 3.44 digs per game in the five matches she played...She posted double digits in kills in three of the five matches...Had 16 kills against IPFW on September 9 in Orem and also had 16 on September 14 against Portland State.

2005 (Freshman)

Chelsea was one of three players to play in every game for the Wildcats during the season...Was one of two Wildcats to earn Big Sky Honorable Mention honors and was one of the top freshmen in the conference...Led WSU in kills at 3.34 per game, which ranked ninth in the Big Sky...Totaled 387 kills on the season, the most by a Wildcat in three seasons...Totaled 1,170 attacks on the season...Was second on the team in digs with 307 for an average of 2.65 per game...Had 11 double-doubles, tied for the most on the team.

Timpview High School

Graduated from Timpview High School in 2005...Earned 1st Team All-State for two years...Was named All-Region MVP...Played for High Country Volleyball club team out of Salt Lake City and competed internationally...Played in the Utah/Moscow games and in Puerto Rico with the High performance team of the Intermountain Region...Also competed in the Global Challenge in July 2005 in Salt Lake City with Coach Al Givens and earned best server and high point scorer.

Personal

Was born June 23, 1987 in Provo, Utah...Parents are Brett and Verna Bair...Is the oldest of three children...Has two younger brothers CJ (20) and Cody (16)...Middle name is Leigh...Nickname is Cheech...Is majoring in Human Performance Management at Weber State.



Career Highs

Attacks	60, vs. Portland State (9/24/05)
Kills	26, at No. Arizona (10/8/05)
Pct.	.500, at North Florida (9/1/07)
Assists	3, six times
Aces	7, vs. Wyoming (8/25/07)
Digs	24, vs. Portland State (11/23/07)
Blocks	6, three times



THE 2009 WILDCATS



11 AMY FACKRELL

6-2 • Senior • MB
Kaysville, UT



About Amy

Birthdate:
February, 17, 1989
Place:
Layton, Utah
Hometown:
Kaysville, Utah
Husband:
Jim Fackrell
Parents:
Robert and Jane Dunford
Major:
English Teaching

Amy is one of five Wildcat seniors this year and has appeared in 88 career matches in three seasons at Weber State.

2008 (Junior)

Amy played in all 34 matches and 129 of 135 sets during the season...Also started 32 matches during the year...Averaged a career-best 1.36 kills per set and hit a career-best .159 on the year...Averaged 1.74 kills and 0.98 blocks per set in Big Sky matches... Finished the year with 105 total blocks, the second most on the WSU squad, with a blocking average of 0.81 per set...Posted four career-highs during the season...Had a career high of 13 kills in WSU's win at Northern Arizona on November 13...Also had ten kills earlier in the season at Sacramento State, her first two matches with ten or more kills...Had a career-high of 26 attacks November 21 against Montana and in that same match she set a career-high with ten total blocks, tied for the most blocks in a match by any Wildcat during the season...Also had a career-high with three assists in a win over Gardner-Webb..After three seasons with the Wildcats, Amy has 245 career kills and 176 career blocks in 88 career matches.

2007 (Sophomore)

Amy appeared in 22 of the 29 matches during her sophomore season...Saw action in 35 games during the year...She totaled 10 kills on the season, with a season-high of three kills in WSU's 3-2 loss at Utah Valley on September 8...Finished the year with six total blocks, five block assists and one solo block...Had a season-high of two blocks in the match at Utah Valley.

2006 (Freshman)

Played in 32 of 33 matches for the Wildcats as a freshman during the season and started ten matches...Appeared in 78 games...Totaled 59 kills for an average of 0.76 kills per game and had 65 blocks to average 0.83 per game...Also hit .054 during the season...Posted a career-high seven kills in WSU's home opening 3-0 win August 29 over Utah Valley State...Also hit a career-best .583 in that match...Posted six kills each in three straight matches in October: at Eastern Washington, home to Montana, and at



Career Statistics

Year	SP-MP	Kills	K/G	E	TA	Pct.	Ast.	A/S	SA	SA/S	SE	Digs	D/S	BS-BA-Tot.	B/Set
2006	78-32	59	0.76	47	223	.054	6	0.08	0	0.00	6	22	0.28	4-61-65	0.83
2007	35-22	10	0.29	8	44	.045	3	0.09	0	0.00	0	0	0.00	1-5-6	0.17
2008	129-34	176	1.36	98	492	.159	13	0.10	0	0.00	4	19	0.15	11-94-105	0.81
Total	242-88	245	1.01	153	759	.121	22	0.09	0	0.00	10	41	0.17	16-160-176	0.73



THE 2009 WILDCATS

Sacramento State...Had a season-high of eight blocks September 2 in a 3-2 win over Binghamton and also had a season-best four digs in that match.

Davis High School

Graduated from Davis High School in Kaysville, Utah... She earned letters in volleyball, basketball, and track... She was named to the 2005 All-Star 5A volleyball team and earned Second Team All-State honors...Was also named to the All-Region First Team...Earned Second Team All-State honors in basketball her senior season.

Personal

Was born February 17, 1988 in Layton, Utah...Parents are Robert and Jane Dunford...Married Jim Fackrell in February 2009...Nickname is Amos...Is the middle child of seven children...Siblings are April, Sarah, Michelle, Ali, Morgan, and Ben...Is majoring in English Teaching at Weber State.



Career Highs

Attacks	26, vs. Montana (11/21/08)
Kills	13, at Northern Arizona (11/13/08)
Pct.	.583, vs. Utah Valley (8/29/06)
Assists	3, vs. Gardner-Webb (8/29/08)
Aces	0
Digs	4, two times
Blocks	10, vs. Montana (11/21/08)



THE 2009 WILDCATS



10 JENNA LEGGAT

5-11 • Senior • OH
Hayden Lake, ID



About Jenna

Birthdate:
October 20, 1986
Place:
Coeur d'Alene, Idaho
Hometown:
Hayden Lake, Idaho
Husband:
Brad Leggat
Parents:
Dennis and Kelli Griffiths
Major:
Interior Design

Jenna has been voted 2009 Team Captain by her teammates. She is one of five seniors on this year's squad and has appeared in 77 career matches at Weber State.

2008 (Junior)

Jenna appeared in all 34 matches and played in 123 sets for the Wildcats during the 2008 season...Averaged 1.78 kills and 1.14 digs per set, while hitting a career-best .165 hitting percentage...Also averaged 1.89 kills, 1.37 digs, and hit .180 in Big Sky matches...For the season she finished fourth on the WSU squad in points with 263.5... Posted ten or more kills six times during the year, including a season-high of 16 kills in WSU's win over Idaho State September 26...Also had three matches with ten or more digs, with a season-high of 10 at Utah Valley on September 23...Posted a career-high hitting percentage of .846 in WSU's 3-0 victory over Northern Arizona on October 11... In that match she had 13 total attacks and 11 kills for the hitting percentage of .846... That percentage ranks as the second best hitting percentage in a match in Weber State history...The Wildcats as a team hit .418 in the match, the fourth best team percentage in school history...Jenna also recorded a career-high of six blocks in WSU's win at Northern Colorado on November 15...For the year she also posted 78 blocks, 21 assists, and 11 aces...After three seasons and 77 career matches at Weber State, Jenna has totaled 458 kills, 241 digs, and 121 blocks in her career.



2007 (Sophomore)

Jenna played in 28 of 29 matches during the season and appeared in 78 games during the season...Averaged 1.13 kills per game and totaled 88 kills and 105.5 points during the season...Posted double digits in kills twice during the season...Started the year with a season-high 11 kills in WSU's first match of the season, a 3-2 home loss to Wyoming...Also had ten kills in a 3-2 win at Idaho State on September 21...Had a hitting percentage of .124 and posted 25 digs and 25 blocks during the year...Had a career-best hitting percentage of .533 in WSU's win over Southeast Missouri State.

2006 (Freshman)

Joined the team in late September and appeared in 15 matches...She started 14 matches and played in 56 games as a freshman...Made an immediate impact on the

Career Statistics

Year	SP-MP	Kills	K/G	E	TA	Pct.	Ast.	A/S	SA	SA/S	SE	Digs	D/S	BS-BA-Tot.	B/Set
2006	56-15	159	2.84	93	454	.145	3	0.05	1	0.02	11	76	1.36	1-17-18	0.32
2007	78-28	88	1.13	55	267	.124	16	0.21	4	0.05	8	25	0.32	2-23-25	0.32
2008	123-34	211	1.72	107	632	.165	21	0.17	11	0.09	29	140	1.14	5-73-78	0.63
Total	257-77	458	1.78	255	1353	.150	40	0.16	16	0.06	48	241	0.94	8-113-121	0.47



THE 2009 WILDCATS

Wildcats...Finished the season with 159 kills for an average of 2.84 per game, the third best on the team...Was fifth on the team in points with 169.5, playing in only half the season...Posted double digits in kills in eight of her 15 matches, including five of the last six matches to help the Wildcats advance to the Big Sky Tournament...Had a career-high of 18 kills November 4 in WSU's thrilling 3-2 win over Montana State...Totaled 76 digs for an average of 1.36 per game, the fifth best on the Wildcat team...Had two double-doubles during the season...Had a season-high 13 digs at Sacramento State, to go along with 15 kills... Hit .145 for the year with a season-best .364 at Portland State...Had 18 blocks and three aces on the year.

2005-06 (WSU Women's Basketball)

Jenna appeared in all 30 games for the Weber State women's basketball team during her freshman season... She started the first 14 games of the year...Scored in double figures three times, all in the first five games of the season...Had a career-high 12 points in her second game at Saint Louis...Pulled down a career-high ten rebounds in a win over Pacific on December 10...Finished the season averaging 4.8 points and 3.8 rebounds per game...Shot 39.8 percent from the field and was 70.9 percent from the free throw line.

Coeur d'Alene High School

Maintained a 3.86 GPA and also earned four letters in volleyball and two in track...Was named the 2005 North Idaho Female Athlete of the Year and was the MVP for the Idaho All-Star Basketball game where she also won the three-point contest.

Personal

Was born October 20, 1986 in Coeur d'Alene, Idaho...Is the oldest player on this year's Wildcat team...Hometown is Hayden Lake, ID, just north of Coeur d'Alene...Parents are Dennis and Kelli Griffiths...Is the second oldest of five children with siblings Lorin (25), Kellen (20), Kama (18), and James (15)...The former Jenna Griffiths, she married former Weber State football player Brad Leggat in May 2006...Middle name is Sele...Is majoring in Interior Design at Weber State...Nickname is Jenna Bug.



Career Highs

Attacks	43, vs. Montana State (11/4/06)
Kills	18, vs. Montana State (11/4/06)
Pct.	.846, vs. No. Arizona (10/11/08)
Assists	5, at Montana (10/18/08)
Aces	2, two times
Digs	13, at Sacramento State (10/21/06)
Blocks	6, at No. Colorado (11/15/08)



THE 2009 WILDCATS



6 JOCILYN TAYLOR

5-7 • Senior • Setter
Morgan, UT

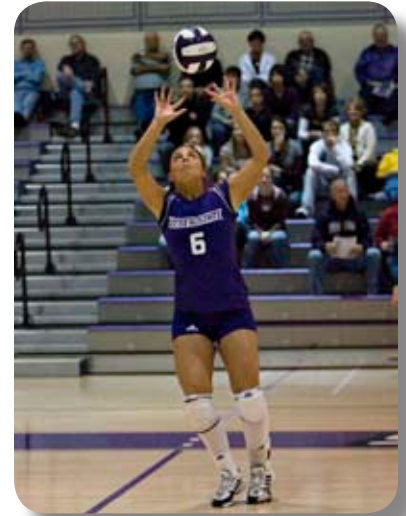

About Jocilyn

Birthdate:
May 25, 1988
Place:
Ogden, Utah
Hometown:
Morgan, Utah
Husband:
Calvin Taylor
Parents:
Roger and Mary Jo Randall
Major:
Technical Sales

Jocilyn is one of five Wildcat seniors on this year's squad. She returns for her second season with the Wildcats this year.

2008 (Junior)

Jocilyn appeared in all 34 matches and played in 130 of 135 sets during the season for the Wildcats, after transferring to Weber State from Snow Junior College...Started in 20 matches...She led the Wildcats and finished eighth in the Big Sky in assists with an average of 6.66 per set...Averaged 7.00 assists during Big Sky Conference games...Posted 866 assists during the season...Had 20 or more assists in 25 of 34 matches...Had a Weber State career-high of 45 assists in WSU's win over Cal State Bakersfield October 2...Totaled 11 matches with 30 or more assists...Also posted four matches with ten or more digs and had four double-doubles...Had a career-high of 14 digs in WSU's win at Montana State on October 17...Posted six aces in WSU's win over Gardner-Webb August 29, which is tied for the ninth most aces in a match in WSU history...Was second on the WSU squad with 32 assists during the year for an average of 0.25 per set...Also recorded 213 digs for an average of 1.64 per set and totaled 41 kills during the season...Had a hitting percentage of .242.

Snow College

Jocilyn played two seasons at Snow Junior College in 2006 and 2007...Was third in assists in the Scenic West Conference at 8.51 per game during 2007... Also led the league in aces at 0.66 per game...Totaled 970 career assists in two seasons for an average of 6.02 per game.



Career Statistics

Year	SP-MP	Kills	K/G	E	TA	Pct.	Ast.	A/S	SA	SA/S	SE	Digs	D/S	BS-BA-Tot.	B/Set
2008	130-34	41	0.32	17	99	.242	866	6.66	32	0.25	60	213	1.64	0-14-14	0.11
Total	130-34	41	0.32	17	99	.242	866	6.66	32	0.25	60	213	1.64	0-14-14	0.11



THE 2009 WILDCATS

Morgan High School

Graduated from Morgan High School...Was the State 3AMVP her senior year and earned First Team All-State and All-Area as a junior and senior.

Personal

Was born May 25, 1988 in Ogden...Parents are Roger and Mary Jo Randall...The former Jocilyn Randall, she married Caldwell Taylor in June 2009... Caldwell is a sophomore defensive end on the WSU football team...Is one of five children with siblings Zach, 23, twins Abbey & Alexie, 19, and Jerry, age 12...Is majoring in Technical Sales at Weber State.



Career Highs

Attacks	7, vs. UTSA (09/06/08)
Kills	3, vs. Montana (11/28/08)
Pct.	.667, two times
Assists	45, vs. CS Bakersfield (10/02/08)
Aces	6, vs. Gardner-Webb (08/29/08)
Digs	14, at Montana State (10/17/08)
Blocks	3, vs. CS Bakersfield (10/02/08)



THE 2009 WILDCATS



2 KIM LISSINNA

5-11 • Junior • Setter
Kelvington, SK, Canada



About Kim

Birthdate:
March 7, 1989
Place:
Saskatoon, SK, Canada
Hometown:
Kelvington, SK, Canada
Parents:
Jim and Shelly Lissinna
Major:
Athletic Training

Kim is the only junior on this year's Wildcat team. She has played two seasons and appeared in 63 career matches at Weber State.

2008 (Sophomore)

Kim played in all 34 matches and appeared in 125 of 135 sets during the season for the Wildcats...Totaled 575 assists for a total of 4.60 assists per set and averaged 4.80 assists in Big Sky matches...Had 29 matches with ten or more assists and totaled 13 matches with 20 or more assists...Posted a season-high of 37 assists in WSU's win over Northern Colorado on October 10...After two seasons with the Wildcats Kim has 1,578 assists in 63 career matches, which ranks as the ninth most assists in Weber State history...Needs 422 more to become just the eighth Wildcat ever with 2,000 career assists...Also had season-highs of eight digs twice during the year...Posted 90 total digs as well as 46 blocks and nine kills on the season.

2007 (Freshman)

Kim played in all 29 matches as a freshman for the Wildcats and played in 112 of 113 games during the season...Totaled 1,003 assists on the season for an average of 8.96 per game...Finished the season sixth in the Big Sky in assists and was first among freshmen...Finished in double-digits in assists in 27 of 29 matches and had 12 matches of at least 40 assists, including nine of the last 11 matches of the season...Posted a career-high 60 assists in Weber State's 3-1 win over Utah Valley on October 30...Had 59 assists in the final match of the season, a 3-2 loss to Portland State in the semifinals of the Big Sky Tournament...Kim finished with 12 kills on the season and averaged 1.49 digs per game...Posted double-digits in kills in five matches...Had a career-high 14 kills twice during the season...Finished the year with 24 aces, tied for the third most aces by a Wildcat during the season...Also ended the year with 33 blocks.



Career Statistics

Year	SP-MP	Kills	K/G	E	TA	Pct.	Ast.	A/S	SA	SA/S	SE	Digs	D/S	BS-BA-Tot.	B/Set
2007	112-29	12	0.11	11	54	.019	1003	8.96	24	0.21	38	167	1.49	0-33-33	0.29
2008	125-34	9	0.07	5	36	.111	575	4.60	5	0.04	13	90	0.72	3-43-46	0.37
Total	237-63	21	0.09	16	90	.056	1578	6.66	29	0.12	51	257	1.08	3-76-79	0.33



THE 2009 WILDCATS

Kelvington High School

Graduated from Kelvington High School in Kelvington, Saskatchewan...Was named to the Saskatchewan Provincial Team three years...Was named to the All-Star team of several tournaments and was the Carlton Tournament MVP as a senior...Earned high school letters in volleyball, basketball, cross country, track and field, fastball, and badminton.

Personal

Full name is Kimberly Dawn Lissinna...Born March 7, 1989 in Saskatoon, Saskatchewan...Parents are Jim and Shelly Lissinna...Has two older brothers Rob (27) and Brad (26)...Nicknames are Squirt and Kimmy...Is majoring in Athletic Training at Weber State.



Career Highs

Attacks	8, at Utah Valley (09/07/07)
Kills	2, two times
Pct.	.250, vs. San Jose State (08/30/08)
Assists	60, vs. Utah Valley (10/30/07)
Aces	4, two times
Digs	14, two times
Blocks	5, two times



THE 2009 WILDCATS



14 KATIE MARIO

5-11 • Soph. • OH
Regina, SK, Canada



About Katie

Birthdate:
April 20, 1989
Place:
Regina, SK, Canada
Hometown:
Regina, SK, Canada
Parents:
Chris and Pam Mario
Major:
Business Marketing

Katie is the only sophomore on this year's Wildcat team. She played in 23 matches last season as a red-shirt freshman. Katie is also one of four players on the team from Canada.

2008 (Freshman)

Katie appeared in 23 matches and played in 47 sets as a red-shirt freshman for the Wildcats...She played in 12 of WSU's 16 regular season Big Sky matches and both Big Sky Tournament matches...Posted a career-high of three kills in a match against Montana on November 21...Totaled nine kills on the season...Also had 11 blocks and nine digs during the year...Played in all five sets in WSU's 3-2 win over Montana in the first round of the Big Sky Tournament, tying her career-high with two digs.

2007

Red-shirted the season at Weber State.

Winston Knoll Collegiate High School

Graduated from Winston Knoll Collegiate High School in Regina...Earned high school letters in volleyball, basketball, softball, track, handball, and golf... Was named the Female Athlete of the Year in 2003 and 2004...Was the Regina Volleyball All-State in 2005 and 2006...Was selected to the Saskatchewan Provincial Team in 2005 and her team was the Volleyball Provincial Champions her final three years.



Career Statistics

Year	SP-MP	Kills	K/G	E	TA	Pct.	Ast.	A/S	SA	SA/S	SE	Digs	D/S	BS-BA-Tot.	B/Set
2008	47-23	9	0.19	5	39	.103	2	0.04	2	0.04	4	11	0.23	1-9-10	0.21
Total	47-23	9	0.19	5	39	.103	2	0.04	2	0.04	4	11	0.23	1-9-10	0.21



THE 2009 WILDCATS

Personal

Born April 20, 1989 in Regina, Saskatchewan, Canada...Parents are Chris and Pam Mario...Full name is Katherine Daphne Mario...Has one older sister, Danielle age 22...Is majoring in Business Marketing at Weber State.

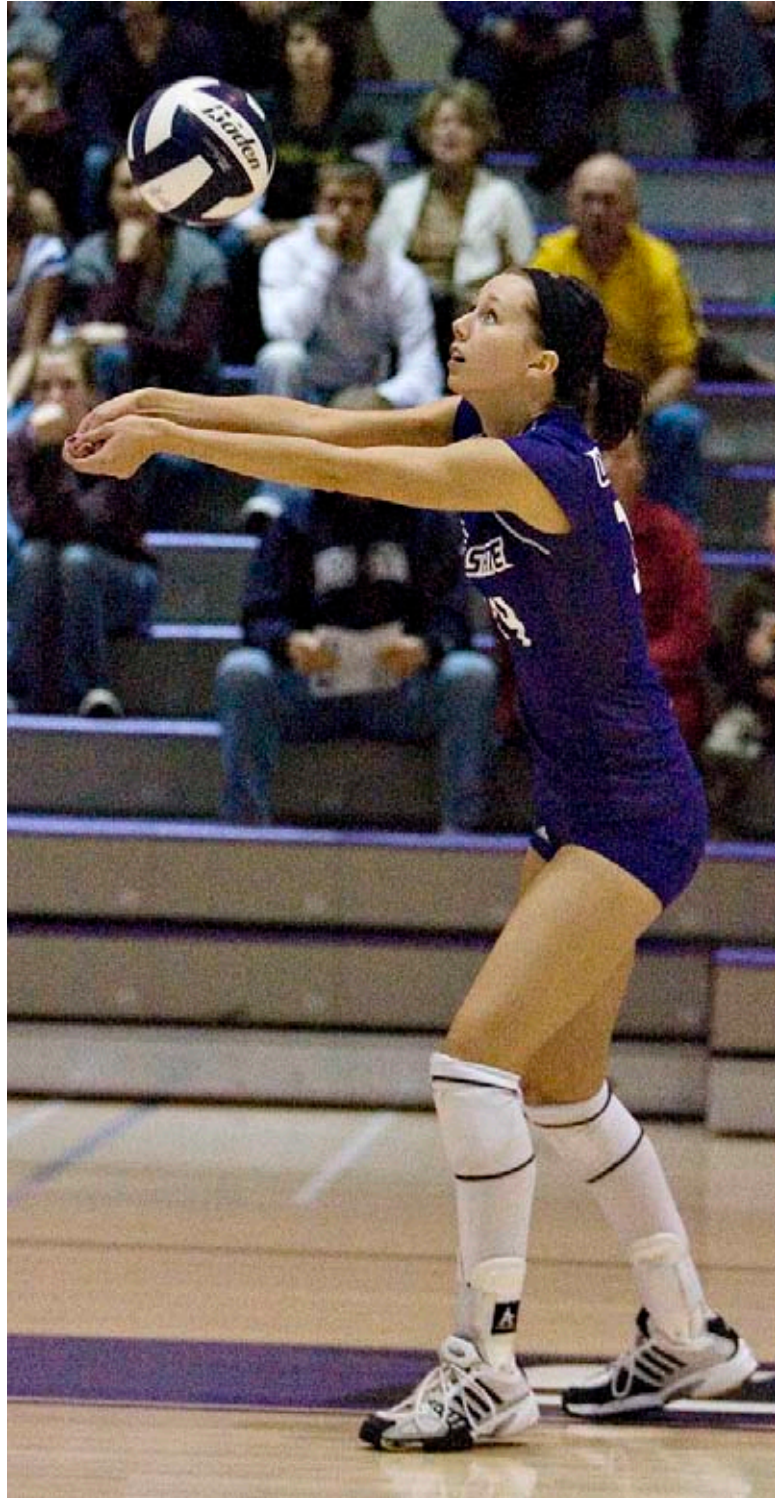

Career Highs

Attacks	6, three times
Kills	3, vs. Montana (11/21/08)
Pct.	.750, vs. Montana (11/21/08)
Assists	1, two times
Aces	1, two times
Digs	2, three times
Blocks	2, three times



THE 2009 WILDCATS



8 **CARISSA NOBLE**



6-1 • R.-Freshman • MB
Saskatoon, SK, Canada

Carissa will be a freshman with the Wildcats this season after sitting out the 2008 season as a red-shirt.

Marion Graham High School

Attended Marion Graham High School in Saskatoon...She also played club volleyball for the last four years for JCVC Extreme Club, one of the top club teams in Saskatchewan and the same club that current Wildcat Kim Lissinna played with...In 2008 JCVC won the Best of the West Tournament in Calgary...Carissa was named Marion Graham High Mustang and Falcon MVP.

Personal

Full name is Carissa Marie Noble...Was born March 1, 1990 in Abbotsford, B.C., Canada...Parents are Richard and Ava Noble...Has one younger brother, Brandon age 16...Plans on majoring in Physical Education at Weber State.

About Carissa
Birthdate:
March 1, 1990
Place:
Abbotsford, B.C., Canada
Hometown:
Saskatoon, SK, Canada
Parents:
Richard and Ava Noble
Major:
Undecided



12 **ELLI GRAFF**



6-1 • Freshman • MB
Bozeman, MT

Elli comes to Weber State from Bozeman, Montana and is one of seven true freshmen on this year's squad. Elli will red-shirt the 2009 season with the Wildcats.

Bozeman High School

Graduated from Bozeman High School...Earned four high school letters in track and field, two in volleyball, and two in basketball...Earned Academic All-State honors and was named to the Second Team All-Conference in volleyball as a senior, where she was also team captain...Was the number one Class AA blocker as a senior and was in the top five as a junior...Was also the captain for the basketball team and earned Academic All-State honors and was an All-Tournament selection...Earned four Academic All-State honors in track and was the captain of the team as a senior...Earned the Bozeman High School Outstanding Female Athlete Award as a senior in 2009.

Personal

Full name is Elliette RyAnn Graff...Was born August 16, 1991 in Redmond, Washington and is the youngest player on this year's Wildcat team...Parents are Gerry and Cindy Graff...Has one sister, Madison age 14.

About Elli
Birthdate:
August 16, 1991
Place:
Redmond, WA
Hometown:
Bozeman, MT
Parents:
Gerry and Cindy Graff
Major:
General Studies



THE 2009 WILDCATS



5 EMILY JONES



**5-11 • Freshman • OH
Rigby, ID**

Emily comes to Weber State from Rigby, Idaho, one of two players on the team from Idaho and one of seven new freshmen.

Rigby High School

Attended Rigby High School in Rigby, Idaho...Earned three high school letters in volleyball and basketball and one in track...Earned All-Conference and All-State honors in volleyball and basketball as a junior and senior...Also earned All-Star honors in both sports as a senior...Was the volleyball team MVP as a senior in 2009...Was named to the honor roll in each year of high school...Placed in the high jump and triple jump at the state track meet in her first year of track and field.

Personal

Full name is Emily Ann Jones...Was born September 30, 1990 in Salt Lake City, Utah...Nicknames are Em and EmJ...Parents are Kenneth and Marsha Jones...Is one of seven children...Siblings are Josh, Melissa, Nick, Tyler, Kelly, and Preston.

About Emily
Birthdate:
 September 30, 1990
Place:
 Salt Lake City, Utah
Hometown:
 Rigby, Idaho
Parents:
 Kenneth and Marsha Jones
Major:
 Undecided



4 MIKELLE KAP



**5-4 • Freshman • Libero
South Weber, UT**

Mikelle comes to Weber State as one of seven new freshmen on this year's team. She is also one of seven players on the team from Utah.

Morgan High School

Graduated from Morgan High School in Morgan, Utah...Earned three high school letters in volleyball, three in basketball, and two in track...Was named to the Senior All-Star team and also earned All-State honors as a junior and a senior...Was named to the 3A First Team All-State as a senior...Was named the 3A Libero MVP her senior season...Earned All-Region honors three times...Played club volleyball for Club Xtreme which was coached by Al Givens and competed in the JO's in Miami.

Personal

Was born March 26, 1991 in South Weber, Utah...Parents are Layne and Jill Kap...Is one of four children with siblings Keelee, Whitney, and Kiah...Oldest sister Keelee played two seasons of volleyball at Weber State in 2005 and 2006 and totaled 881 digs in two seasons with the Wildcats.

About Mikelle
Birthdate:
 March 26, 1991
Place:
 South Weber, Utah
Hometown:
 South Weber, Utah
Parents:
 Layne and Jill Kap
Major:
 Undecided



THE 2009 WILDCATS



9 SHANAE LANGSTON



5-11 • Freshman • OH
Kaysville, UT

Shanae is one of seven new freshmen and one of seven players on the team from Utah. She will red-shirt the 2009 season with the Wildcats.

Davis High School

Graduated from Davis High School in Kaysville, Utah...Earned high school letters in three years of volleyball...Was named to the Molten Classic First Team and earned All-State honors from the *Standard-Examiner*...Also earned All-State Honorable Mention honors from the *Deseret News*...Was named to the high school honor roll each year in high school and also earned the Citizenship Award and the Sportsmanship Award...Earned the National Piano Federation Superior Award five consecutive years...Played club volleyball for Club Xtreme which was coached by Al Givens.

Personal

Was born April 8, 1991 in Layton, Utah...Parents are Mark and Diane Langston...Is one of four children with siblings Trevor (22), Taya (20), and Tanisha (14)...Nickname is Shanaeanae.

About Shanae
Birthdate:
April 8, 1991
Place:
Layton, Utah
Hometown:
Kaysville, Utah
Parents:
Mark and Diane Langston
Major:
Undecided



7 CAITLIN PENROD



5-11 • Freshman • Setter
South Ogden, UT

Caitlin Penrod joins Weber State from Bonneville High School, one of seven players on the team from Utah.

Bonneville High School

Graduated from Bonneville High School...Earned four high school letters in volleyball, three in basketball, and one in track...Earned All-State honors in volleyball three times and All-Region honors four times...As a senior she was named to the Utah 4A Senior All-Star team...Was the Team MVP two seasons at Bonneville...Played club volleyball for Club Xtreme which was coached by Al Givens...Earned All-State honors twice in basketball and was the team MVP as a senior...Was named to the National Honor Society three times.

Personal

Was born April 16, 1991 in Henderson, Nevada...Parents are Dave and Jill Penrod...Is one of five children with siblings Tai (23), Aaron (21), Markee (20), and Elora (13)...Nickname is Penny.

About Caitlin
Birthdate:
April 16, 1991
Place:
Henderson, Nevada
Hometown:
South Ogden, Utah
Parents:
Dave and Jill Penrod
Major:
Undecided



THE 2009 WILDCATS



15 BRIANA WILMS



6-2 • Freshman • MB
Swift Current, SK, Canada

Briana comes to Weber State from Swift Current, Saskatchewan, Canada. She is one of four players on this year's team from Canada. Briana will red-shirt the 2009 season with the Wildcats.

Swift Current High School

Graduated from Swift Current High School...Earned four high school letters in volleyball and basketball and one in track...Earned the leadership award for the volleyball team and was named the basketball team MVP as a senior...Also earned the Provincial Golf Medal in 2007 and 2009 for the basketball team.

Personal

Was born August 7, 1991 in Swift Current...Parents are Darwyn and Ila Wilms...Has two older sisters Amy (24), and Robyn (22)...Nicknames are B, Bri, and Beaner.

About Briana

Birthdate:
August 7, 1991
Place:
Swift Current, SK, Canada
Hometown:
Swift Current, SK, Canada
Parents:
Darwyn and Ila Wilms
Major:
General Studies and Business



3 BETHANY WRAY



6-0 • Freshman • OH
West Haven, UT

Bethany is one of seven new freshmen and one of seven players from Utah on this year's Wildcat squad.

Fremont High School

Graduated from Fremont High School...Earned three letters in volleyball...Was a three-time All-State selection and was named to the All-Region First Team twice... Was named the All-Around Player of the Year and helped Fremont place take third place in the state championships...Played club volleyball for Blaze and has been coached by former Weber State volleyball players Kolbie Murphey and Erin Gavin... Also played club volleyball for Club Xtreme which was coached by Al Givens.

Personal

Was born May 29, 1991 in Rexburg, Idaho...Parents are Darrin and Stephanie Wray...Is one of eight children with siblings Arrin, Kaisha, Nick, Whitney, Ariana, Kyla, and Brielle...Nickname is Bethlehem...Plans on majoring in Athletic Training at Weber State.

About Bethany

Birthdate:
May 29, 1991
Place:
Rexburg, Idaho
Hometown:
West Haven, Utah
Parents:
Darrin and Stephanie Wray
Major:
Athletic Training

2008 SEASON REVIEW





2009 WEBER STATE VOLLEYBALL



2008 SEASON RESULTS AND STATS

RECORD:	OVERALL	HOME	AWAY	NEUTRAL
ALL GAMES	21-13	8-4	6-7	7-2
CONFERENCE	9-7	5-3	4-4	0-0
NON-CONFERENCE	12-6	3-1	2-3	7-2

##	Player	sp	Attack				Set		Serve			Dig			Blocking					points		
			k	k/s	e	ta	pct	a	a/s	sa	se	sa/s	re	dig	dig/s	bs	ba	total	blk/s		be	bhe
1	Chelsea Bair	135	464	3.44	210	1204	.211	21	0.16	34	43	0.25	23	381	2.82	3	76	79	0.59	11	2	539.0
9	Brittney Bisailon	135	373	2.76	83	832	.349	11	0.08	24	32	0.18	1	43	0.32	24	154	178	1.32	4	3	498.0
3	Leah Burmeister	135	287	2.13	146	916	.154	38	0.28	30	30	0.22	33	323	2.39	7	52	59	0.44	7	4	350.0
10	Jenna Leggat	123	211	1.72	107	632	.165	21	0.17	11	29	0.09	9	140	1.14	5	73	78	0.63	8	4	263.5
11	Amy Dunford	129	176	1.36	98	492	.159	13	0.10	0	4	0.00	1	19	0.15	11	94	105	0.81	4	1	234.0
7	Micah Folsom	49	133	2.71	51	384	.214	14	0.29	8	5	0.16	11	119	2.43	2	20	22	0.45	1	1	153.0
6	Jocilyn Randall	130	41	0.32	17	99	.242	866	6.66	32	60	0.25	0	213	1.64	0	14	14	0.11	3	21	80.0
2	Kim Lissinna	125	9	0.07	5	36	.111	575	4.60	5	13	0.04	3	90	0.72	3	43	46	0.37	3	14	38.5
13	Caitlyn Anderson	135	9	0.07	3	33	.182	22	0.16	19	32	0.14	32	514	3.81	1	1	2	0.01	1	3	29.5
14	Katie Mario	47	9	0.19	5	39	.103	2	0.04	2	4	0.04	1	11	0.23	1	9	10	0.21	0	1	16.5
4	Jesslyn Patton	3	0	0.00	1	2	-.500	0	0.00	0	0	0.00	0	0	0.00	0	0	0	0.00	0	0	0.0
TEAM		-	-	-	-	-	-	-	-	-	-	-	14	-	-	-	-	-	-	-	-	-
WEBER STATE		135	1712	12.68	726	4669	.211	1583	11.73	165	253	1.22	128	1853	13.73	57	536	325.0	2.41	42	54	2202.0
Opponents		135	1706	12.64	791	4816	.190	1579	11.70	128	264	0.95	165	1870	13.85	54	517	312.5	2.31	58	45	2146.5

Team Statistics	WSU	OPP
ATTACK		
Kills	1712	1706
Errors	726	791
Total Attacks	4669	4816
Attack Pct	.211	.190
Kills/Set	10.1	10.1
SET		
Assists	1583	1579
Assists/Set	9.4	9.3
SERVE		
Aces	165	128
Errors	253	264
Aces/Set	1.0	0.8
SERVE RECEPTIONS		
Errors	128	165
Errors/Set	0.8	1.0
DEFENSE		
Digs	1853	1870
Digs/Set	11.0	11.1
BLOCKING		
Block Solo	57	54
Block Assist	536	517
Total Blocks	325.0	312.5
Blocks Per Game	1.9	1.8
Block Errors	42	58
Ball handling errors	54	45
ATTENDANCE		
Total	5910	6498
Dates/Avg Per Date	12/492	13/500
Neutral site #/Avg	9/75	
Current win streak	0	-
Home win streak	1	-

Date	Opponent	Score	Score by set	Att.
#Aug 29	at Arizona	L 0-3	24-26,13-25,19-25	137
#Aug 29	vs Gardner-Webb	W 3-0	25-18,25-18,25-10	40
#Aug 30	vs San Jose State	W 3-2	16-25,25-20,25-22,23-25,15-11	42
Sep 02	at Utah State	W 3-1	23-25,25-16,25-21,25-23	722
^Sep 05	at Baylor	L 0-3	20-25,22-25,20-25	94
^Sep 05	vs Rice	L 0-3	29-31,20-25,18-25	65
^Sep 06	vs San Diego State	W 3-1	25-18,25-16,21-25,25-19	68
^Sep 06	vs UTSA	W 3-2	25-19,14-25,25-16,16-25,15-8	43
\$Sep 12	vs San Diego State	W 3-2	21-25,25-19,19-25,25-21,15-6	100
\$Sep 13	vs UTEP	W 3-2	28-26,20-25,20-25,29-27,15-12	130
\$Sep 13	at Gonzaga	W 3-1	25-20,21-25,25-23,26-24	273
*Sep 18	EASTERN WASHINGTON	L 2-3	22-25,26-28,25-18,25-18,12-15	445
*Sep 20	PORTLAND STATE	L 0-3	19-25,20-25,23-25	465
Sep 23	at Utah Valley	L 2-3	20-25,26-24,23-25,25-12,8-15	906
*Sep 26	IDAHO STATE	W 3-1	25-12,27-25,22-25,25-21	668
Sep 30	UTAH	L 1-3	25-22,21-25,17-25,19-25	703
Oct 02	CAL ST. BAKERSFIELD	W 3-1	25-23,26-28,25-22,25-22	318
*Oct 04	at Sacramento State	L 2-3	25-23,21-25,23-25,25-19,11-15	234
*Oct 10	NORTHERN COLORADO	W 3-1	21-25,25-16,25-17,25-16	424
*Oct 11	NORTHERN ARIZONA	W 3-0	25-20,25-17,25-17	415
*Oct 17	at Montana State	W 3-1	23-25,25-11,25-22,25-21	900
*Oct 18	at Montana	W 3-1	25-21,25-17,23-25,25-17	743
*Oct 23	at Portland State	L 0-3	25-27,22-25,19-25	471
*Oct 25	at Eastern Washington	L 1-3	25-21,15-25,17-25,14-25	917
*Oct 30	at Idaho State	L 1-3	17-25,25-22,17-25,23-25	237
Nov 01	SEATTLE	W 3-1	18-25,25-23,25-19,25-11	510
Nov 04	UTAH VALLEY	W 3-0	31-29,25-21,29-27	430
*Nov 08	SACRAMENTO STATE	W 3-1	25-16,21-25,25-17,25-19	465
*Nov 13	at Northern Arizona	W 3-2	14-25,25-19,21-25,25-18,15-12	414
*Nov 15	at Northern Colorado	W 3-1	23-25,25-20,25-19,25-18	450
*Nov 21	MONTANA	L 1-3	29-31,25-22,18-25,24-26	614
*Nov 22	MONTANA STATE	W 3-0	25-19,26-24,25-16	453
!Nov 28	vs Montana	W 3-2	20-25,25-22,23-25,25-22,15-12	0
!Nov 28	vs Eastern Washington	L 0-3	18-25,18-25,23-25	188

- Arizona Wildcat Classic - Tucson, Arizona
 ^ - Baylor Classic - Waco, Texas
 \$ - Gonzaga Invitational - Spokane, Washington
 ! - Big Sky Championships - Portland, Oregon

Record in 3-set matches: 4-6
 Record in 4-set matches: 11-4
 Record in 5-set matches: 6-3



2008 BIG SKY CONFERENCE RECAP

BIG SKY MATCHES

ALL MATCHES

	W	L	Pct.	Games	Home	Road	W	L	Pct.	Games	Home	Road	Neut.
Eastern Washington*#	12	4	.750	37-23	8-0	4-4	18	11	.621	59-48	9-0	5-8	4-3
Portland State*\$	11	5	.688	37-18	6-2	5-3	20	9	.690	66-37	12-3	5-6	3-0
Northern Colorado*	10	6	.625	35-25	6-2	4-4	17	10	.630	60-41	6-3	5-7	6-0
Montana*	10	6	.625	37-23	6-2	4-4	14	13	.519	52-48	9-3	4-6	1-4
Weber State*	9	7	.562	34-29	5-3	4-4	21	13	.618	73-62	8-4	6-7	7-2
Sacramento State*	8	8	.500	32-31	6-2	2-6	10	23	.303	48-76	6-5	2-12	2-6
Northern Arizona	7	9	.438	29-32	4-4	3-5	15	10	.600	54-38	10-4	4-5	1-1
Idaho State	5	11	.312	21-39	4-4	1-7	10	20	.333	39-71	7-4	1-11	2-5
Montana State	0	16	.000	6-48	0-8	0-8	3	23	.115	18-73	1-10	1-9	1-4

* Big Sky Tournament participant; # Regular season champion; \$ Big Sky Tournament Champion

**2008 Big Sky Conference Championship
(Portland, Oregon) Portland State host**

2008 Big Sky All-Conference Teams

Quarterfinals

Friday, November 28

- (5) **WEBER STATE** def. (4) Northern Colorado, 3-2
- (3) Northern Colorado def. (6) Sacramento State, 3-0

Semifinals

Friday, November 28

- (1) Eastern Washington def. (5) **WEBER STATE**, 3-0
- (2) Portland State def. (3) Northern Colorado, 3-0

Finals

Saturday, November 29

- (2) Portland State def. (1) Eastern Washington, 3-1

2008 Big Sky Volleyball Awards

Most Valuable Player

Hayley Hills, Jr., Eastern Washington

Libero of the Year

Brittany Stowers, Sr., Northern Arizona

Top Newcomer

Brittney Brown, So., Montana

Outstanding Freshman

Lexi Sullivan, Northern Arizona

Coach of the Year

Miles Kydd, Eastern Washington

First Team

Brittney Bisailon	Sr.	Weber State
Hayley Hills	Jr.	Eastern Washington
Kenzie Shreeve	Jr.	Northern Colorado
Brittany Stowers	Sr.	Northern Arizona
Jamie Thibeault	So.	Montana
Marija Vojnovic	Jr.	Portland State

Second Team

Chelsea Bair	Jr.	Weber State
Chenoa Covaire	So.	Eastern Washington
Nique Fradella	Jr.	Portland State
Allison Raguse	Jr.	Northern Colorado
Amy Roberts	So.	Montana
Taryn Wright	Jr.	Montana

Honorable Mention

Alysha Cook	Eastern Washington
Ashley Hamilton	Eastern Washington
Mandy Daniels	Eastern Washington
Lexi Sullivan	Northern Arizona
Lauren Carter	Northern Colorado
Taylor Smith	Northern Colorado
Jalen Pendon	Portland State
Rose Burke	Sacramento State
Desiree Hoyum	Sacramento State
Leah Burmeister	Weber State



2009 OPPONENTS





BIG SKY CONFERENCE OPPONENTS

EASTERN WASHINGTON EAGLES

Sat., September 26 • 8:00 p.m. • Cheney, WA
Fri., October 23 • 7:00 p.m. • Ogden, UT



Miles Kydd



Hayley Hills



General Information

Location Cheney, Washington
Enrollment 9,897
Nickname Eagles
Colors Red and White
President Dr. Rodolfo Arevalo
Athletic Director Bill Chaves

Volleyball Information

2008 record 18-11
Big Sky record (finish) 12-4 (1st)
Home Court Reese Court (5,000)
Starters returning/lost 6 / 1
Letterwinners returning/lost 9 / 2
Head Coach Miles Kydd
Alma Mater Regina
Record at Eastern Washington 18-11 (1 season)
Overall Record same
Assistant Coach Lisa Westlake

Sports Information

Volleyball Contact Matt MacDonald
Office Phone (509) 359-6333
Email mmacdonald@mail.ewu.edu
Press Row Phone (509) 359-6331
Website goeags.com

ALL-TIME SERIES: EWU LEADS 33-27
In Ogden: WSU LEADS 17-10
In Cheney: EWU LEADS 19-9
2008 series: EWU 3-0
Streak: EWU 4 WINS

IDAHO STATE BENGALS

Wed., October 14 • 7:00 p.m. • Ogden, UT
Sat., November 14 • 7:00 p.m. • Pocatello, ID



Chad Teichert



Emily Waldron



General Information

Location Pocatello, Idaho
Enrollment 14,209
Nickname Bengals
Colors Orange and Black
President Dr. Arthur Vailas
Athletic Director Jeff Tingey

Volleyball Information

2008 record 10-20
Big Sky record (finish) 5-11 / 8th
Home Court Reed Gym (3,241)
Starters returning/lost 4 / 2
Letterwinners returning/lost 9 / 3
Head Coach Chad Teichert
Alma Mater Brigham Young '82
Record at Idaho State 10-20 (1 season)
Overall Record same
Assistant Coach Dave HYTE
Assistant Coach Katie Edgson

Sports Information

Volleyball Contact Katie Zigars
Office Phone (208) 282-3651
Email zigakath@isu.edu
Press Row Phone (208) 406-3910
Website isubengals.com

ALL-TIME SERIES: WSU LEADS 41-33
In Ogden: WSU LEADS 20-12
In Pocatello: ISU LEADS 18-14
2008 series: series tied 1-1
Streak: ISU 1 WIN



BIG SKY CONFERENCE OPPONENTS

MONTANA GRIZZLIES

Sat., October 3 • 7:00 p.m. • Missoula, MT
Fri., November 20 • 7:00 p.m. • Ogden, UT



Jerry Wagner



Taryn Wright



General Information

Location Missoula, Montana
Enrollment 14,207
Nickname..... Grizzlies
Colors Maroon and silver
President Dr. George Dennison
Athletic Director Jim O'Day

Volleyball Information

2008 record 14-13
Big Sky record (finish) 10-6 / t3rd
Home Court West Auxillary Gym (1,218)
Starters returning/lost 5 / 2
Letterwinners returning/lost 6 / 3
Head Coach..... Jerry Wagner
Alma Mater Montana State-Northern '86
Record at Montana 36-44 (3 seasons)
Overall Record..... same
Assistant Coach..... Gina Schmidt
Assistant Coach..... Kandice Kelly

Sports Information

Volleyball Contact Joel Carlson
Office Phone..... (406) 243-5414
Email..... joel.carlson@mso.umt.edu
Press Row Phone..... N/A
Website..... montanagrizzlies.com

MONTANA STATE BOBCATS

Fri., October 2 • 7:00 p.m. • Bozeman, MT
Sat., November 21 • 7:00 p.m. • Ogden, UT



Sara Schaub



Nicole Grypiuk



General Information

Location Bozeman, Montana
Enrollment 12,388
Nickname..... Bobcats
Colors Blue and Gold
President Dr. Geoffrey Gamble
Athletic Director Peter Fields

Volleyball Information

2008 record 3-23
Big Sky record (finish) 0-16 / 9th
Home Court Shroyer Gym (2,000)
Starters returning/lost 5 / 2
Letterwinners returning/lost 9 / 3
Head Coach..... Sara Schaub
Alma Mater Eastern Michigan '01
Record at Montana State..... 3-23 (1 season)
Overall Record..... 21-33 (2 seasons)
Assistant Coach..... Sean Kiracofe
Assistant Coach..... Jenifer Sulewski

Sports Information

Volleyball Contact Tom Schulz
Office Phone..... (406) 994-5130
Email..... tschulz@msubobcats.com
Press Row Phone..... (406) 580-6786
Website..... msubobcats.com

ALL-TIME SERIES: UM LEADS 38-25
In Ogden: WSU LEADS 14-12
In Missoula: UM LEADS 22-7
2008 series: WSU 2-1
Streak: WSU 1 WIN

ALL-TIME SERIES: WSU LEADS 32-28
In Ogden: WSU LEADS 17-10
In Bozeman: MSU LEADS 14-13
2008 series: WSU 2-0
Streak: WSU 5 WINS



BIG SKY CONFERENCE OPPONENTS

NORTHERN ARIZONA LUMBERJACKS

Sat., September 19 • 8:00 p.m. • Flagstaff, AZ
Fri., October 30 • 7:00 p.m. • Ogden, UT



Craig Choate



Lexi Sullivan



General Information

Location Flagstaff, Arizona
Enrollment 22,507
Nickname..... Lumberjacks
Colors Blue, Gold and Sage
President Dr. John D. Haeger
Athletic Director Jim Fallis

Volleyball Information

2008 record 15-10
Big Sky record (finish)7-9 (7th)
Home CourtRolle Activity Center (1,066)
Starters returning/lost 3 / 4
Letterwinners returning/lost 7 / 4
Head Coach..... Craig Choate
Alma Mater Brigham Young '78
Record at Northern Arizona 15-10 (1 season)
Overall Record..... 288-286 (18 seasons)
Assistant Coach..... John Napier
Assistant Coach..... Megan Greene

Sports Information

Volleyball Contact Karen Auerbach
Office Phone.....(928) 523-6330
Email.....karen.auerbach@nau.edu
Press Row Phone.....(928) 523-5192
Website..... nauathletics.com

NORTHERN COLORADO BEARS

Thu., September 17 • 7:00 p.m. • Greeley, CO
Sat., October 31 • 7:00 p.m. • Ogden, UT



Lyndsey Benson



Allison Raguse



General Information

Location Greeley, Colorado
Enrollment 11,925
Nickname..... Bears
Colors Blue and Gold
PresidentDr. Kay Norton
Athletic Director Jay S. Hinrichs

Volleyball Information

2008 record 17-10
Big Sky record (finish) 10-6 (3rd)
Home Court Butler-Hancock Sports Pavilion (2,734)
Starters returning/lost 5 / 2
Letterwinners returning/lost 8 / 3
Head Coach.....Lyndsey Benson
Alma Mater Louisiana State '02
Record at Northern Colorado 54-62 (4 seasons)
Overall Record..... same
Assistant Coach..... Jenny Glenn
Assistant Coach..... Tom Hunter

Sports Information

Volleyball Contact Scott Ward
Office Phone.....(970) 351-2522
Email..... scott.ward@unco.edu
Press Row Phone.....(970) 351-2522
Website..... uncbears.com

ALL-TIME SERIES: NAU LEADS 30-27
In Ogden: WSU LEADS 17-10
In Flagstaff: NAU LEADS 19-8
2008 series: WSU 2-0
Streak: WSU 3 WINS

ALL-TIME SERIES: UNC LEADS 11-6
In Ogden: UNC LEADS 5-1
In Greeley: Series tied 3-3
2008 series: WSU 2-0
Streak: WSU 3 WINS



BIG SKY CONFERENCE OPPONENTS

PORTLAND STATE VIKINGS

Sat., September 26 • 7:00 p.m. • Ogden, UT
Sat., October 24 • 8:00 p.m. • Portland, OR



Michael Seemann Nique Fradella

General Information

Location Portland, Oregon
Enrollment 27,000
Nickname Vikings
Colors Green, White, and Silver
President Wim Wiewel
Athletic Director Torre Chisholm

Volleyball Information

2008 record 20-9
Big Sky record (finish) 11-5 (2nd)
Home Court Peter W. Stott Center (1,500)
Starters returning/lost 6 / 1
Letterwinners returning/lost 10 / 2
Head Coach Michael Seemann
Alma Mater Portland State '99
Record at Portland State 41-17 (2 seasons)
Overall Record same
Associate Head Coach Jeff Mozzochi
Assistant Coach Katie Kaysinger

Sports Information

Volleyball Contact Ryan Borde
Office Phone (503) 725-5602
Email rborde@pdx.edu
Press Row Phone (503) 725-5597
Website goviks.com

ALL-TIME SERIES: PSU LEADS 24-14
In Ogden: WSU LEADS 9-8
In Portland: PSU LEADS 12-5
2008 series: PSU 2-0
Streak: PSU 3 WINS

SACRAMENTO STATE HORNETS

Sat., October 10 • 7:00 p.m. • Ogden, UT
Fri., November 6 • 8:00 p.m. • Sacramento, CA



Ruben Volta Desiree Hoyum

General Information

Location Sacramento, California
Enrollment 28,829
Nickname Hornets
Colors Green and Gold
President Dr. Alexander Gonzalez
Athletic Director Dr. Terry Wanless

Volleyball Information

2008 record 10-23
Big Sky record (finish) 8-8 (6th)
Home Court Colberg Court (1,200)
Starters returning/lost 5 / 2
Letterwinners returning/lost 9 / 4
Head Coach Ruben Volta
Alma Mater Sacramento State '93
Record at Sacramento State 10-23 (1 season)
Overall Record same
Assistant Coach Sarah Chlebana
Assistant Coach Weidi Zhang

Sports Information

Volleyball Contact Ryan Bjork
Office Phone (916) 278-6896
Email rbjork@csus.edu
Press Row Phone (916) 278-7531
Website hornetsports.com

ALL-TIME SERIES: SAC LEADS 22-7
In Ogden: SAC LEADS 9-4
In Sacramento: SAC LEADS 12-1
2008 series: series tied 1-1
Streak: SAC 1 WIN



THE BIG SKY CONFERENCE

The Big Sky Conference enters its 47th year of athletic competition in 2009-10. The Big Sky is an NCAA Division I member in all sports, with member institutions classified in the Football Championship Subdivision (formally I-AA). The Big Sky returned to a nine-team format in 2006 with the addition of Northern Colorado.

The current lineup includes Eastern Washington, Idaho State, Montana, Montana State, Northern Arizona, Northern Colorado, Portland State, Sacramento State and Weber State. The league has become one of the strongest Division I conferences in the West and is a national leader in the Football Championship Subdivision.

The Big Sky Conference was established in 1963 by six charter members – Idaho, Idaho State, Gonzaga, Montana, Montana State and Weber State. Those six schools formed the foundation of the Big Sky before the league expanded in 1970 by adding Boise State and Northern Arizona. Gonzaga left the Sky in 1979 and was replaced by Nevada, which gave the league eight members. The conference grew to nine schools in 1987 with the addition of Eastern Washington.

The 1990s saw change in the makeup of the league, beginning in 1992 when Nevada departed and put the Big Sky back at eight teams. In 1996 Boise State and Idaho left and at the same time the conference added Portland State, Sacramento State and Cal State Northridge. The Big Sky maintained nine teams for five years before Cal State Northridge departed in the spring of 2001.

With the addition of Northern Colorado, the Big Sky spreads across eight states spanning from the Pacific Ocean to the Rocky Mountain Front. The Big Sky is represented along the entire west coast with schools in Washington, Oregon and California. League schools also range up and down the Rocky Mountains with institutions in Montana, Idaho, Utah, Arizona and now Colorado. Of the eight western-most states in the contiguous United States only one, Nevada, is not represented in the Big Sky.

On Feb. 25, 1963, the name Big Sky was adopted by the six presidents of the charter members as the name of the new conference. The name Big Sky originated in a novel written by the late A.B. (Bud) Guthrie of Great Falls, Mont., in 1947 entitled "The Big Sky." Jack Hollowell, a former Montana advertising director, promoted the Big Sky theme for the Treasure State. While on a track and field trip from Pocatello, Idaho, to Missoula, Mont., the legendary Dubby Holt of Idaho State saw a "Welcome to Big Sky Country" sign as his team entered Montana. Holt, and his athletes thought "Big Sky" would be a perfect name for the new conference. Harry Missildine of the Spokane Spokesman-Review called for the newly formed league to be named the Big Sky Conference in his column Feb.. 20, 1963.

The Big Sky sponsors championships in 14 sports, including men's and women's cross country, indoor and outdoor track and field, basketball and tennis. In addition, there are also championships in football, and women's volleyball, golf and soccer.

The 2008-09 season will mark the 21st year that the Big Sky Conference will sponsor championships in women's sports. The former Mountain West Conference existed from 1982-88, sponsoring championships for women's sports at the same institutions the Big Sky had men's programs. The Big Sky merged with the Mountain West in 1988, forming one league for both men and women.

Doug Fullerton, the fifth commissioner of the Big Sky Conference, will enter his 14th year at the helm. Fullerton took over the Big Sky on July 1, 1995, replacing longtime commissioner Ron Stephenson. Stephenson served the league for 14 years. Steve Belko was the commissioner from 1977-81 while John Roning held the post from 1971-77. The first league commissioner was Jack Friel, who served from 1963-71.



Doug Fullerton
Commissioner



Ron Loghry
Associate
Commissioner



Jayne Nadolski
Asst. Commissioner
for Compliance



Jon Kasper
Asst. Commissioner
for Media Relations



Autumn Wehr
Information
Director



Marla Denham
Coordinator of Officials:
MBB, WBB, VB



2009 NON-CONFERENCE OPPONENTS

UTAH STATE
August 28 • Ogden, UT

Location Logan, Utah
Enrollment 24,421
Nickname Aggies
Colors Nave, Blue, & White
Conference Western Athletic
Athletic Director Scott Barnes
Head Coach Grayson DuBose
Alma Mater Brigham Young '93
Record at Utah State 41-49 (3 seasons)
Career Record same
Assistant Coach Tom Peterson
Assistant Coach Taubi Neves
2008 Record 11-17
Conference Record 9-7 / 4th
Home Court Smith Spectrum (10,270)
Starters returning/lost 5 / 2
Letterwinners returning/lost 7 / 4
Volleyball Contact Doug Hoffman
Office Phone (435) 797-3714
Email doug.hoffman@usu.edu
Website utahstateaggies.com

ALL-TIME SERIES
UTAH STATE LEADS 31-21

UTAH VALLEY
August 29 • Ogden, UT

Location Orem, Utah
Enrollment 23,214
Nickname Wolverines
Colors Green and Gold
Conference Great West
Athletic Director Mike Jacobsen
Head Coach Sam Atoa
Alma Mater Brigham Young '88
Record at UVU 226-105 (10 seasons)
Career Record same
Assistant Coach Lacey Koelliker
Assistant Coach Scott Lee
2008 Record 14-12
Conference Record N/A
Home Court Shurian Center (2,000)
Starters returning/lost 5 / 2
Letterwinners returning/lost 11 / 3
Volleyball Contact Jay Hinton
Office Phone (801) 863-6231
Email jay.hinton@uvu.edu
Website wolverinegreen.com

ALL-TIME SERIES
WEBER STATE LEADS 6-4

GONZAGA
August 29 • Ogden, UT

Location Spokane, Washington
Enrollment 6,923
Nickname Bulldogs; Zags
Colors Blue, white, and red
Conference West Coast
Athletic Director Mike Roth
Head Coach Dave Gantt
Alma Mater Great Falls '78
Record at Gonzaga First season
Career Record 216-160 (14 seasons)
Assistant Coach Abby Bennett
Assistant Coach Brynn Murphy
2008 Record 10-21
Conference Record 3-11 / t6th
Home Court Martin Centre (2,000)
Starters returning/lost 5 / 2
Letterwinners returning/lost 10 / 6
Volleyball Contact Liz Smith
Office Phone (509) 313-4227
Email smith@athletics.gonzaga.edu
Website gozags.com

ALL-TIME SERIES
SERIES TIED 5-5

KANSAS STATE
September 4 • Provo, UT

Location Manhattan, Kansas
Enrollment 23,520
Nickname Wildcats
Colors Purple and White
Conference Big 12
Athletic Director John Curie
Head Coach Suzie Fritz
Alma Mater Florida Atlantic '94
Record at Kansas St. 179-71 (8 seasons)
Career Record same
Associate Head Coach Jeff Grove
Assistant Coach Jeff Hulsmeyer
2008 Record 24-8
Conference Record 14-6 / t3rd
Home Court Ahearn Field House (5,000)
Starters returning/lost 3 / 4
Letterwinners returning/lost 6 / 5
Volleyball Contact David Wiechmann
Office Phone (785) 532-7976
Email dwiech@kstatesports.com
Website kstatesports.com

ALL-TIME SERIES
KANSAS STATE LEADS 1-0

BRIGHAM YOUNG
September 5 • Provo, UT

Location Provo, Utah
Enrollment 33,278
Nickname Cougars
Colors Dark blue, white and tan
Conference Mountain West
Athletic Director Tom Holmoe
Head Coach Shay Goulding
Alma Mater Brigham Young '98
Record at BYU 14-12 (1 season)
Career Record same
Assistant Coach Shawn Olmstead
Assistant Coach Mike Wilton
2008 Record 14-12
Conference Record 7-9 / 6th
Home Court Smith Fieldhouse (5,000)
Starters returning/lost 4 / 3
Letterwinners returning/lost 8 / 4
Volleyball Contact Jackie Johnson
Office Phone (801) 422-8999
Email wvolleyball_sid@byu.edu
Website byucougars.com

ALL-TIME SERIES
BRIGHAM YOUNG LEADS 50-0



2009 NON-CONFERENCE OPPONENTS

CAL POLY
September 5 • Provo, UT

Location..... San Luis Obispo, CA
Enrollment 19,471
Nickname.....Mustangs
Colors .. Forest Green, Copper, Vegas Gold
Conference Big West
Athletic Director Alison Cone
Head Coach.....Jon Stevenson
Alma Mater UC Santa Barabara '80
Record at CP 81-33 (4 seasons)
Career Record 164-100 (9 seasons)
Assistant Coach..... Ossie Antonetti
Assistant Coach..... Caroline Walters
2008 Record..... 16-13
Conference Record 9-5 / 3rd
Home Court Mott Gym (3,032)
Starters returning/lost 3 / 4
Letterwinners returning/lost 7 / 5
Volleyball Contact.....Chris Giovannetti
Office Phone.....(805) 756-7513
Email..... cgiovann@calpoly.edu
Website..... gopoly.com

ALL-TIME SERIES
CAL POLY LEADS 6-0

WASHINGTON STATE
September 7 • Ogden, UT

Location Pullman, Washington
Enrollment 23,000
Nickname..... Cougars
Colors Crimson and Gray
Conference Pacific-10
Athletic Director Jim Sterk
Head Coach..... Andrew Palileo
Alma Mater Crown College '91
Record at WSU..... 10-19 (1 season)
Career Record 249-160 (12 seasons)
Associate Head Coach..... Brian Lamma
Assistant Coach..... TeAna Tramel
2008 Record 10-19
Conference Record 3-15 / t9th
Home Court Bohler Gym (3,000)
Starters returning/lost 5 / 2
Letterwinners returning/lost 9 / 6
Volleyball Contact.....Linda Chalich
Office Phone.....(509) 335-0268
Email..... lindak@wsu.edu
Website..... wsucougars.com

ALL-TIME SERIES
WASHINGTON STATE LEADS 8-3

HAWAII
September 10 • Honolulu, HI

Location Honolulu, Hawaii
Enrollment 19,969
Nickname..... Rainbow Wahine
Colors Green, Black, White & Silver
Conference Western Athletic
Athletic Director Jim Donovan
Head Coach..... Dave Shoji
Alma Mater UC Santa Barabara '69
Record at Hawaii .. 984-173-1 (34 seasons)
Career Record same
Assistant Coach..... Kari Ambrozich
Assistant Coach..... Mike Sealy
2008 Record..... 31-4
Conference Record 15-1 / t1st
Home Court ... Stan Sheriff Center (10,300)
Starters returning/lost 4 / 3
Letterwinners returning/lost 9 / 5
Volleyball Contact.....Ryan Reggiani
Office Phone.....(808) 956-4480
Email..... reggiani@hawaii.edu
Website..... hawaiiathletics.com

ALL-TIME SERIES
HAWAII LEADS 2-0

STANFORD
September 11 • Honolulu, HI

Location Palo Alto, California
Enrollment 17,833
Nickname..... Cardinal
Colors Cardinal and White
Conference Pacific-10
Athletic Director Bob Bowsby
Head Coach..... John Dunning
Alma Mater San Diego State '73
Record at Stanford 239-37 (8 seasons)
Career Record 676-139 (24 seasons)
Associate Head Coach.....Denise Corlett
Assistant Coach..... Jason Mansfield
2008 Record 31-4
Conference Record 17-1 / 1st
Home Court Maples Pavilion (7,223)
Starters returning/lost 3 / 4
Letterwinners returning/lost 9 / 4
Volleyball Contact.....Kendall Johnson
Office Phone.....(650) 723-0996
Email..... kendallj@stanford.edu
Website..... goStanford.com

ALL-TIME SERIES
STANFORD LEADS 2-0



2009 NON-CONFERENCE OPPONENTS

UTSA
September 12 • Honolulu, HI

Location.....San Antonio, Texas
Enrollment.....28,534
Nickname.....Roadrunners
Colors.....Orange, Navy Blue, & White
Conference.....Southland
Athletic Director.....Lynn Hickey
Head Coach.....Laura Neugebauer-Groff
Alma Mater.....Texas '87
Record at UTSA.....112-111 (7 seasons)
Career Record.....368-173 (15 seasons)
Assistant Coach.....Howard Wallace
Assistant Coach.....Zheng Xiang
2008 Record.....19-12
Conference Record.....11-5 / 3rd
Home Court....Convocation Center (4,080)
Starters returning/lost.....5 / 2
Letterwinners returning/lost.....8 / 6
Volleyball Contact.....Brian Hernandez
Office Phone.....(210) 458-4907
Email.....brian.hernandez1@utsa.edu
Website.....goUTSA.com

ALL-TIME SERIES
WEBER STATE LEADS 3-0

UTAH
October 6 • Salt Lake City, UT

Location.....Salt Lake City, Utah
Enrollment.....29,251
Nickname.....Utes
Colors.....Crimson and White
Conference.....Mountain West
Athletic Director.....Chris Hill
Head Coach.....Beth Launiere
Alma Mater.....Aquinas '85
Record at Utah.....391-212 (19 seasons)
Career Record.....same
Assistant Coach.....Heather Olmstead
Assistant Coach.....Brian Doyon
2008 Record.....26-6
Conference Record.....14-2 / 1st
Home Court.....Crimson Court (2,000)
Starters returning/lost.....4 / 3
Letterwinners returning/lost.....11 / 4
Volleyball Contact.....Mike DeVine
Office Phone.....(801) 581-8997
Email.....mdevine@huntsman.utah.edu
Website.....utahutes.com

ALL-TIME SERIES
UTAH LEADS 44-20

SEATTLE
October 17 • Ogden, UT

Location.....Seattle, Washington
Enrollment.....7,529
Nickname.....Redhawks
Colors.....Red and White
Conference.....Independent
Athletic Director.....William Hogan
Head Coach.....Shannon Ellis
Alma Mater.....Brigham Young '02
Record at Seattle.....69-72 (5 seasons)
Career Record.....same
Assistant Coach.....Teron Uy
Assistant Coach.....Hue Ong
2008 Record.....10-23
Conference Record.....N/A
Home Court.....Connolly Center (1,000)
Starters returning/lost.....5 / 2
Letterwinners returning/lost.....10 / 5
Volleyball Contact.....Jason Behenna
Office Phone.....(206) 296-5915
Email.....behennaj@seattleu.edu
Website.....goseattleu.com

ALL-TIME SERIES
WEBER STATE LEADS 1-0

SOUTHERN UTAH
November 10 • Ogden, UT

Location.....Cedar City, Utah
Enrollment.....7,516
Nickname.....Thunderbirds
Colors.....Scarlet and White
Conference.....The Summit League
Athletic Director.....Ken Beazer
Head Coach.....Debby Baker
Alma Mater.....Utah State '93
Record at SUU.....First Season
Career Record.....First Season
Assistant Coach.....Adam Longmore
Graduate Assistant.....Kim Nield
2008 Record.....N/A
Conference Record.....N/A
Home Court.....Centrum Arena (5,300)
Starters returning/lost.....N/A
Letterwinners returning/lost.....N/A
Volleyball Contact.....Kyle Cottam
Office Phone.....(435) 586-7752
Email.....cottam@suu.edu
Website.....suutbirds.com

ALL-TIME SERIES
WEBER STATE LEADS 3-0



ALL-TIME RESULTS VS. 2009 OPPONENTS

UTAH STATE AGGIES

Utah State leads 31-21
In Ogden: Utah State leads 13-10
In Logan: Utah State leads 16-8
Neutral site: Weber State leads 3-2

11-9-74	W	No scr	Ogden
10-11-75	L	No scr	Logan
10-29-75	W	No scr	Logan
10-2-76	L	No scr	Logan
11-3-76	L	No scr	Ogden
10-19-77	L	0-3	Logan
11-1-77	L	2-3	Ogden
10-31-78	L	0-3	Logan
10-16-79	L	0-3	Ogden
11-12-80	L	0-3	Logan
11-14-81	L	0-3	Ogden
10-5-82	W	3-2	Ogden
11-19-82	L	1-2	Logan
11-20-82	L	0-3	Logan
10-4-83	W	3-2	Ogden
11-15-83	L	1-3	Logan
9-21-84	L	0-2	Provo, UT
9-25-84	L	1-3	Ogden
10-16-84	L	1-3	Logan
10-29-85	W	3-0	Ogden
11-11-85	W	3-0	Logan
9-10-86	L	0-3	Ogden
10-1-86	L	0-3	Logan
10-9-87	W	3-1	Ogden
11-10-87	W	3-2	Logan
9-16-88	W	3-0	Provo, UT
9-27-88	W	3-0	Logan
10-25-88	W	3-2	Ogden
9-19-89	W	3-2	Ogden
10-24-89	L	0-3	Logan
11-12-90	W	3-2	Ogden
9-29-92	L	0-3	Logan
9-14-93	L	1-3	Ogden
10-20-93	W	3-0	Logan
10-25-94	W	3-0	Ogden
9-15-95	W	3-1	Salt Lake City
10-10-95	W	3-0	Logan
11-12-96	W	3-1	Ogden
8-29-97	W	3-0	Fairbanks, AK
10-7-97	L	1-3	Logan
10-20-98	L	2-3	Ogden
9-20-99	W	3-1	Logan
9-19-00	L	0-3	Ogden
11-6-01	L	0-3	Logan
11-12-02	L	2-3	Ogden
8-30-03	L	0-3	Ogden
9-13-03	L	1-3	Honolulu, HI
10-12-04	L	2-3	Logan
9-13-05	L	1-3	Ogden
9-5-06	L	0-3	Logan
10-23-07	L	2-3	Ogden
9-2-08	W	3-1	Logan

UTAH VALLEY WOLVERINES

Weber State leads 6-4
In Ogden: Weber State leads 6-0
In Orem: Utah Valley leads 4-0

9-9-03	W	3-0	Ogden
10-19-04	W	3-2	Ogden
9-10-05	W	3-0	Ogden

9-27-05	L	1-3	Orem
8-29-06	W	3-0	Ogden
9-8-06	L	0-3	Orem
9-7-07	L	2-3	Orem
10-30-07	W	3-1	Ogden
9-23-08	L	2-3	Orem
11-4-08	W	3-0	Ogden

GONZAGA BULLDOGS

Series tied 5-5
In Spokane: Series tied 2-2
In Ogden: Weber State leads 2-0
Neutral site: Gonzaga leads 3-1

9-5-86	L	1-3	San Francisco
9-26-87	W	3-0	Spokane
9-10-93	L	1-3	Spokane
9-15-94	W	3-2	Ogden
9-2-95	W	3-2	Pullman, WA
9-11-98	W	3-1	Ogden
9-18-98	L	1-3	Spokane
9-4-04	L	1-3	Boise, ID
8-25-06	L	2-3	Brookings, SD
9-13-08	W	3-1	Spokane

KANSAS STATE WILDCATS

Kansas State leads 1-0
Neutral site: Kansas State leads 1-0

9-3-99	L	0-3	Syracuse, NY
--------	---	-----	--------------

BRIGHAM YOUNG COUGARS

BYU leads 50-0
In Ogden: BYU leads 25-0
In Provo: BYU leads 24-0
Neutral site: BYU leads 1-0

11-6-74	L	No scr.	Ogden
11-8-74	L	No scr.	Provo
11-7-75	L	No scr.	Provo
10-9-76	L	No scr.	Salt Lake City
11-12-76	L	No scr.	Ogden
10-12-77	L	0-3	Ogden
10-22-77	L	0-3	Provo
10-12-78	L	0-3	Ogden
10-28-78	L	0-3	Provo
10-25-79	L	1-3	Ogden
9-13-80	L	0-3	Ogden
9-25-80	L	0-2	Provo
11-13-80	L	0-3	Provo
10-8-81	L	0-3	Ogden
9-2-82	L	0-3	Ogden
9-30-82	L	0-3	Provo
9-13-83	L	1-3	Provo
9-26-84	L	1-3	Ogden
11-13-84	L	0-3	Provo
9-10-85	L	1-3	Ogden
9-25-85	L	0-3	Provo
9-30-86	L	0-3	Ogden

10-21-86	L	0-3	Provo
10-22-87	L	0-3	Ogden
9-15-88	L	2-3	Provo
9-17-88	L	0-3	Provo
9-18-89	L	2-3	Ogden
10-9-90	L	0-3	Ogden
10-30-90	L	0-3	Provo
9-27-91	L	0-3	Provo
10-27-92	L	0-3	Ogden
9-8-93	L	0-3	Provo
10-22-93	L	0-3	Ogden
9-27-94	L	0-3	Ogden
10-11-94	L	0-3	Provo
9-16-95	L	0-3	Provo
10-17-95	L	1-3	Ogden
9-17-96	L	0-3	Provo
10-1-96	L	1-3	Ogden
9-9-97	L	0-3	Ogden
9-22-98	L	0-3	Provo
10-5-99	L	1-3	Ogden
9-26-00	L	0-3	Provo
10-30-01	L	1-3	Ogden
9-10-02	L	0-3	Provo
10-7-03	L	1-3	Ogden
10-5-04	L	0-3	Provo
10-25-05	L	0-3	Ogden
10-24-06	L	0-3	Provo
9-18-07	L	2-3	Ogden

CAL POLY MUSTANGS

Cal Poly leads 6-0
In Ogden: Cal Poly leads 3-0
In SLO: Cal Poly leads 1-0
Neutral site: Cal Poly leads 2-0

9-12-81	L	0-2	Davis, CA
9-7-87	L	1-3	Ogden
9-5-89	L	0-3	Ogden
8-31-91	L	1-3	Fresno, CA
9-13-96	L	0-3	San Luis Obispo
9-12-98	L	1-3	Ogden

HAWAII RAINBOWS

Hawaii leads 2-0
In Honolulu: Hawaii leads 1-0
Neutral site: Hawaii leads 1-0

10-21-83	L	0-3	Honolulu
11-27-03	L	1-3	Las Vegas

STANFORD CARDINAL

Stanford leads 2-0
In Palo Alto: Stanford leads 1-0
Neutral site: Stanford leads 1-0

9-21-79	L	0-3	Palo Alto
9-12-03	L	1-3	Honolulu, HI

UTSA ROADRUNNERS

Weber State leads 2-0
Neutral site: Weber State leads 2-0

8-31-07	W	3-0	Jacksonville, FL
9-6-08	W	3-2	Waco, TX

UTAH UTES

Utah leads 44-20
In Ogden: Utah leads 20-8
In Salt Lake City: Utah leads 20-9
Neutral site: Utah leads 4-3

10-2-74	W	No scr	Salt Lake City
11-1-75	L	No scr	Ogden
11-8-75	L	No scr	Provo, UT
10-9-76	L	No scr	Salt Lake City
11-5-76	L	No scr	Salt Lake City
9-28-77	L	3-0	Salt Lake City
10-1-77	L	3-0	Provo, UT
10-21-77	L	3-0	Ogden
10-3-78	L	3-1	Salt Lake City
10-27-78	L	3-0	Ogden
10-9-79	L	3-0	Ogden
10-23-79	L	3-1	Salt Lake City
10-4-80	W	3-0	Salt Lake City
11-15-80	L	3-0	Ogden
10-9-81	L	3-0	Salt Lake City
10-20-81	L	3-1	Ogden
9-3-82	L	3-2	Ogden
9-24-82	L	2-1	Provo, UT
8-31-83	W	3-1	Ogden
9-24-83	W	2-0	Provo, UT
9-26-83	W	3-1	Salt Lake City
9-4-84	L	3-1	Ogden
10-2-84	L	3-1	Salt Lake City
9-20-85	L	3-1	Provo, UT
9-24-85	L	3-0	Salt Lake City
10-22-85	L	3-2	Ogden
10-7-86	L	3-0	Ogden
10-28-86	L	3-0	Salt Lake City
9-19-87	W	3-2	Provo, UT
9-22-87	W	3-1	Ogden
10-1-87	W	3-1	Salt Lake City
9-3-88	W	3-0	Salt Lake City
9-17-88	W	3-2	Provo, UT
9-20-88	W	3-0	Ogden
10-11-88	W	3-1	Salt Lake City
9-2-89	W	3-1	Salt Lake City
9-26-89	W	3-2	Salt Lake City
10-17-89	W	3-2	Ogden
9-25-90	W	3-1	Ogden
11-6-90	L	3-0	Salt Lake City
9-25-91	W	3-2	Ogden
11-12-91	L	3-1	Salt Lake City
9-12-92	L	3-0	Salt Lake City
9-22-92	L	3-2	Ogden
10-20-92	L	3-0	Salt Lake City
9-21-93	L	3-1	Salt Lake City
10-26-93	L	1-3	Ogden
10-4-94	L	0-3	Ogden
11-8-94	L	0-3	Salt Lake City
9-16-95	W	3-1	Salt Lake City
10-31-95	W	3-2	Ogden
10-8-96	L	0-3	Ogden



ALL-TIME RESULTS VS. 2009 OPPONENTS

9-12-97	L	2-3	Salt Lake City
9-11-98	L	0-3	Ogden
9-7-99	L	1-3	Salt Lake City
11-22-00	L	1-3	Ogden
10-16-01	L	0-3	Ogden
9-17-02	W	3-1	Ogden
9-20-03	L	1-3	Salt Lake City
9-28-04	L	1-3	Ogden
8-30-05	L	0-3	Salt Lake City
9-16-06	L	0-3	Ogden
9-25-07	L	0-3	Salt Lake City
9-30-08	L	1-3	Ogden

SEATTLE REDHAWKS

Weber State leads 1-0
In Ogden: Weber State leads 1-0

11-1-08	W	3-1	Ogden
---------	---	-----	-------

SOUTHERN UTAH THUNDERBIRDS

Weber State leads 3-0
In Ogden: Weber State leads 1-0
Neutral site: Weber State leads 2-0

9-10-86	W	3-0	Ogden
9-2-88	W	3-0	Salt Lake City
9-15-88	W	3-0	Provo, UT

EASTERN WASHINGTON EAGLES

E. Washington leads 33-27
In Ogden: Weber State leads 17-10
In Cheney: EWU leads 19-9
Neutral site: EWU leads 4-1

10-9-82	W	3-0	Cheney
10-30-82	W	3-0	Ogden
10-14-83	W	3-0	Ogden
11-4-83	W	3-0	Cheney
10-6-84	W	3-1	Cheney
10-26-84	W	3-0	Ogden
10-11-85	W	3-0	Ogden
11-16-85	L	1-3	Cheney
9-27-86	W	3-2	San Francisco
10-17-86	L	0-3	Cheney
11-15-86	W	3-2	Ogden
9-25-87	W	3-2	Cheney
10-24-87	W	3-2	Ogden
10-6-88	W	3-0	Cheney
10-27-88	W	3-0	Ogden
9-23-89	L	1-3	Ogden
10-6-89	L	2-3	Cheney
9-7-90	L	1-3	Fullerton, CA
10-6-90	L	1-3	Cheney
11-1-90	W	3-1	Ogden
11-2-91	W	3-1	Ogden
11-15-91	W	3-1	Cheney
10-10-92	W	3-2	Ogden
11-12-92	W	3-0	Cheney
10-7-93	L	0-3	Cheney

11-13-93	W	3-2	Ogden
10-8-94	L	0-3	Cheney
11-3-94	W	3-1	Ogden
10-7-95	W	3-0	Ogden
11-3-95	L	1-3	Cheney
9-28-96	W	3-1	Ogden
10-11-96	W	3-0	Cheney
10-23-97	L	0-3	Cheney
11-6-97	L	1-3	Ogden
10-10-98	L	1-3	Ogden
11-12-98	L	0-3	Cheney
10-2-99	L	1-3	Cheney
10-13-99	L	1-3	Ogden
9-30-00	W	3-1	Ogden
10-13-00	L	0-3	Cheney
10-5-01	W	3-1	Ogden
11-3-01	L	0-3	Cheney
10-10-02	L	0-3	Cheney
11-9-02	L	1-3	Ogden
11-22-02	L	1-3	Cheney
10-2-03	L	2-3	Ogden
10-31-03	L	0-3	Cheney
9-30-04	L	0-3	Cheney
10-30-04	L	1-3	Ogden
9-22-05	W	3-2	Ogden
10-22-05	L	0-3	Cheney
11-17-05	L	1-3	Sacramento, CA
9-30-06	L	0-3	Ogden
10-13-06	L	1-3	Cheney
11-16-06	L	1-3	Sacramento, CA
9-13-07	W	3-1	Cheney
10-20-07	L	1-3	Ogden
9-18-08	L	2-3	Ogden
10-25-08	L	1-3	Cheney
11-28-08	L	0-3	Portland, OR

IDAHO STATE BENGALS

Weber State leads 41-33
In Ogden: Weber State leads 20-12
In Pocatello: Idaho State leads 18-14
Neutral site: Weber State leads 7-3

10-2-74	W	No scr.	Pocatello
10-23-74	W	No scr.	Ogden
11-3-77	W	3-0	Pocatello
9-26-78	L	2-3	Ogden
10-17-78	L	1-3	Pocatello
9-29-79	W	2-0	Provo, UT
10-20-79	L	1-3	Pocatello
10-30-79	W	3-2	Ogden
10-31-80	W	2-0	Boise, ID
11-7-80	W	3-2	Ogden
9-23-81	W	3-1	Ogden
9-26-81	W	3-1	Provo, UT
11-7-81	W	2-1	Greeley, CO
11-13-81	W	3-1	Pocatello
10-13-82	W	3-0	Ogden
11-5-82	W	3-1	Pocatello
11-19-82	W	2-0	Logan, UT
10-12-83	W	3-0	Ogden
11-9-83	W	3-1	Pocatello
9-14-84	W	3-1	Las Cruces, NM
10-10-84	L	1-3	Pocatello
10-24-84	W	3-0	Ogden
9-19-85	W	3-1	Provo, UT
10-4-85	L	2-3	Pocatello
11-6-85	L	2-3	Ogden
9-20-86	L	0-3	Provo, UT

10-3-86	L	1-3	Ogden
11-4-86	L	1-3	Pocatello
10-5-87	L	1-3	Ogden
11-2-87	L	0-3	Pocatello
9-29-88	W	3-1	Ogden
10-29-88	W	3-2	Pocatello
10-13-89	W	3-1	Ogden
11-10-89	L	1-3	Pocatello
8-31-90	L	1-3	Laramie, WY
9-8-90	L	1-3	Fullerton, CA
9-21-90	L	2-3	Ogden
10-26-90	L	1-3	Pocatello
9-20-91	W	3-0	Ogden
10-16-91	L	0-3	Pocatello
9-24-92	W	3-0	Ogden
10-31-92	L	1-3	Pocatello
9-25-93	W	3-1	Pocatello
10-28-93	W	3-2	Ogden
10-1-94	L	0-3	Ogden
10-27-94	L	0-3	Pocatello
9-30-95	L	1-3	Pocatello
10-26-95	L	1-3	Ogden
9-27-96	L	2-3	Pocatello
10-31-96	L	0-3	Ogden
10-4-97	L	1-3	Ogden
11-4-97	W	3-0	Pocatello
9-16-98	W	3-0	Pocatello
10-24-98	W	3-1	Ogden
9-30-99	W	3-1	Ogden
11-4-99	W	3-1	Pocatello
9-29-00	W	3-1	Pocatello
11-2-00	W	3-0	Ogden
10-12-01	W	3-0	Pocatello
11-10-01	W	3-2	Ogden
10-18-02	W	3-0	Ogden
11-16-02	W	3-1	Pocatello
10-11-03	L	0-3	Pocatello
11-8-03	L	1-3	Ogden
10-9-04	L	1-3	Ogden
11-6-04	L	0-3	Pocatello
10-1-05	L	2-3	Pocatello
10-29-05	L	0-3	Ogden
9-26-06	L	1-3	Pocatello
11-2-06	W	3-1	Ogden
9-21-07	W	3-2	Pocatello
10-26-07	W	3-0	Ogden
9-26-08	W	3-1	Ogden
10-30-08	L	1-3	Pocatello

MONTANA GRIZZLIES

Montana leads 38-26
In Ogden: Weber State leads 15-12
In Missoula: Montana leads 22-7
Neutral site: Series tied 4-4

9-18-80	L	1-3	Missoula
9-26-80	W	2-1	Provo, UT
9-25-81	L	0-2	Provo, UT
10-2-81	L	0-3	Missoula
10-15-82	W	3-1	Ogden
11-13-82	L	0-3	Missoula
11-26-82	L	1-3	Portland, OR
10-1-83	L	1-3	Ogden
10-28-83	L	1-3	Missoula
10-13-84	L	2-3	Ogden
11-9-84	L	2-3	Missoula
9-21-85	W	3-1	Provo, UT
10-18-85	L	1-3	Missoula

11-2-85	W	3-2	Ogden
10-11-86	L	0-3	Missoula
10-31-86	L	0-3	Ogden
9-17-87	L	1-3	Provo, UT
10-12-87	W	3-0	Ogden
11-6-87	L	1-3	Missoula
11-19-87	L	0-3	Pocatello, ID
10-1-88	W	3-0	Ogden
11-4-88	W	3-2	Missoula
11-18-88	W	3-0	Boise, ID
9-16-89	L	0-3	Missoula
10-14-89	L	2-3	Ogden
10-19-90	L	0-3	Missoula
11-3-90	L	0-3	Ogden
10-5-91	L	0-3	Ogden
10-26-91	L	0-3	Missoula
10-1-92	L	0-3	Missoula
11-7-92	L	1-3	Ogden
10-2-93	L	2-3	Ogden
11-4-93	W	3-2	Missoula
9-24-94	L	0-3	Missoula
10-20-94	L	1-3	Ogden
9-23-95	W	3-0	Ogden
10-20-95	L	1-3	Missoula
9-21-96	L	0-3	Missoula
10-17-96	W	3-2	Ogden
10-18-97	W	3-0	Ogden
11-13-97	W	3-2	Missoula
9-26-98	W	3-2	Ogden
10-30-98	W	3-1	Missoula
9-25-99	W	3-2	Ogden
10-20-99	L	2-3	Missoula
9-23-00	L	1-3	Missoula
10-19-00	L	0-3	Ogden
9-28-01	L	0-3	Missoula
10-27-01	W	3-2	Ogden
10-4-02	W	3-2	Ogden
11-2-02	W	3-1	Missoula
9-25-03	L	1-3	Missoula
10-24-03	W	3-1	Ogden
9-24-04	W	3-2	Ogden
10-23-04	L	2-3	Missoula
10-15-05	W	3-1	Ogden
11-11-05	L	1-3	Missoula
9-23-06	L	1-3	Missoula
10-19-06	L	0-3	Ogden
10-13-07	W	3-2	Ogden
11-16-07	W	3-2	Missoula
10-18-08	W	3-1	Missoula
11-21-08	L	1-3	Ogden
11-28-08	W	3-2	Portland, OR



ALL-TIME RESULTS VS. 2009 OPPONENTS

MONTANA STATE BOBCATS

Weber State leads 32-28

In Ogden: Weber State leads 17-11

In Bozeman: MSU leads 14-13

Neutral site: MSU leads 3-2

9-26-79	L	2-3	Ogden
9-25-82	W	2-0	Provo, UT
10-16-82	W	3-0	Ogden
11-12-82	L	2-3	Bozeman
9-30-83	W	3-1	Ogden
10-29-83	L	1-3	Bozeman
10-12-84	L	2-3	Ogden
11-10-84	L	0-3	Bozeman
10-19-85	W	3-1	Bozeman
11-1-85	L	1-3	Ogden
10-10-86	W	3-0	Bozeman
11-1-86	W	3-1	Ogden
9-4-87	W	3-1	Laramie, WY
10-10-87	W	3-0	Ogden
11-7-87	W	3-0	Bozeman
11-5-88	W	3-0	Bozeman
11-11-88	W	3-0	Ogden
9-2-89	L	1-3	Salt Lake City
9-15-89	W	3-2	Bozeman
10-27-89	W	3-0	Ogden
9-20-90	W	3-0	Ogden
10-20-90	L	2-3	Bozeman
9-21-91	W	3-1	Ogden
10-25-91	L	1-3	Bozeman
10-3-92	W	3-1	Bozeman
11-5-92	L	2-3	Ogden
9-30-93	W	3-0	Ogden
11-6-93	W	3-0	Bozeman
9-22-94	W	3-1	Bozeman
10-22-94	W	3-0	Ogden
9-21-95	L	0-3	Ogden
10-21-95	W	3-2	Bozeman
9-19-96	L	0-3	Bozeman
11-2-96	W	3-2	Ogden
10-2-97	L	1-3	Ogden
11-15-97	L	1-3	Bozeman
9-25-98	W	3-0	Ogden
10-31-98	L	1-3	Bozeman
11-27-98	L	2-3	Sacramento
9-23-99	L	1-3	Ogden
11-6-99	L	1-3	Bozeman
9-22-00	L	0-3	Bozeman
10-31-00	L	2-3	Ogden
9-29-01	W	3-0	Bozeman
10-26-01	L	2-3	Ogden
11-11-01	L	1-3	Sacramento
10-5-02	W	3-0	Ogden
11-1-02	L	1-3	Bozeman
9-27-03	W	3-2	Bozeman
10-25-03	L	1-3	Ogden
9-25-04	L	0-3	Ogden
10-22-04	L	0-3	Bozeman
10-14-05	W	3-2	Ogden
11-12-05	L	0-3	Bozeman
9-21-06	L	0-3	Bozeman
11-4-06	W	3-2	Ogden
10-12-07	W	3-0	Ogden
11-17-07	W	3-0	Bozeman
10-17-08	W	3-1	Bozeman
11-22-08	W	3-0	Ogden

NORTHERN ARIZONA LUMBERJACKS

NAU leads 30-27

In Ogden: Weber State leads 17-10

In Flagstaff: NAU leads 19-8

Neutral site: Weber State leads 2-1

11-2-74	L	No scr.	Tempe, AZ
11-15-75	L	No scr.	Ogden
10-16-76	L	No scr.	Flagstaff
11-11-77	L	0-3	Flagstaff
11-11-78	W	3-2	Flagstaff
11-10-79	L	1-3	Ogden
9-25-80	W	2-0	Provo, UT
10-11-80	W	3-1	Flagstaff
10-15-81	L	2-3	Ogden
10-3-85	W	3-1	Ogden
9-26-86	W	3-0	Flagstaff
10-25-86	W	3-2	Ogden
10-17-87	W	3-2	Flagstaff
11-14-87	W	3-2	Ogden
9-24-88	W	3-2	Ogden
10-22-88	L	1-3	Flagstaff
9-30-89	L	0-3	Ogden
11-2-89	L	1-3	Flagstaff
9-15-90	L	2-3	Flagstaff
10-13-90	W	3-1	Ogden
10-12-91	L	0-3	Flagstaff
11-9-91	W	3-2	Ogden
10-18-92	L	0-3	Flagstaff
11-21-92	W	3-1	Ogden
10-16-93	W	3-2	Ogden
11-20-93	L	2-3	Flagstaff
10-15-94	W	3-1	Flagstaff
11-11-94	W	3-0	Ogden
10-14-95	L	2-3	Flagstaff
11-10-95	L	1-3	Ogden
10-4-96	L	0-3	Ogden
11-9-96	L	1-3	Flagstaff
9-25-97	L	1-3	Flagstaff
10-31-97	L	0-3	Ogden
10-1-98	L	2-3	Flagstaff
11-7-98	W	3-1	Ogden
10-9-99	L	1-3	Flagstaff
11-13-99	W	3-0	Ogden
10-6-00	L	2-3	Ogden
11-11-00	L	2-3	Flagstaff
9-21-01	W	3-2	Ogden
10-20-01	L	3-2	Flagstaff
9-26-02	L	3-2	Flagstaff
10-26-02	W	3-2	Ogden
11-21-02	W	3-0	Cheney, WA
10-18-03	L	3-0	Flagstaff
11-15-03	L	3-1	Ogden
10-16-04	W	3-0	Ogden
11-11-04	L	0-3	Flagstaff
10-8-05	W	3-2	Flagstaff
11-4-05	L	2-3	Ogden
10-6-06	W	3-1	Ogden
11-11-06	W	3-0	Flagstaff
10-6-07	L	0-3	Flagstaff
11-8-07	W	3-1	Ogden
10-11-08	W	3-0	Ogden
11-13-08	W	3-2	Flagstaff

NORTHERN COLORADO BEARS

No. Colorado leads 11-6

In Ogden: UNC leads 5-1

In Greeley: Series tied 3-3

Neutral site: UNC leads 3-2

11-15-74	L	No scr.	Logan, UT
10-17-75	W	No scr.	Boulder, CO
11-20-75	L	No scr.	Greeley
10-29-76	L	No scr.	Ogden
10-28-77	L	0-3	Ogden
9-29-78	L	0-2	Provo, UT
10-5-78	L	1-3	Greeley
9-25-81	L	1-3	Provo, UT
11-6-81	L	1-2	Greeley
10-26-04	L	1-3	Ogden
10-7-06	L	2-3	Ogden
11-9-06	W	3-1	Greeley
10-4-07	W	3-2	Greeley
11-9-07	L	1-3	Ogden
11-23-07	W	3-0	Sacramento, CA
10-10-08	W	3-1	Ogden
11-15-08	W	3-1	Greeley

PORTLAND STATE VIKINGS

Portland State leads 24-14

In Ogden: Weber State leads 10-7

In Portland: PSU leads 12-5

Neutral site: PSU leads 4-0

9-30-77	L	0-2	Provo, UT
9-28-78	L	0-2	Provo, UT
9-23-82	L	0-2	Provo, UT
10-2-82	L	0-3	Ogden
10-21-82	L	2-3	Portland
10-8-83	L	0-3	Portland
11-11-83	L	2-3	Ogden
9-28-84	L	1-3	Ogden
11-3-84	L	1-3	Portland
10-26-85	L	2-3	Portland
11-8-85	L	0-3	Ogden
10-12-96	L	1-3	Portland
11-14-96	W	3-1	Ogden
9-20-97	L	2-3	Ogden
10-25-97	L	1-3	Portland
10-9-98	W	3-0	Ogden
11-14-98	W	3-2	Portland
9-17-99	W	3-1	Portland
10-14-99	W	3-0	Ogden

9-14-00	W	3-0	Ogden
10-12-00	W	3-0	Portland
10-6-01	W	3-0	Ogden
11-2-01	W	3-2	Portland
10-12-02	W	3-1	Portland
11-7-02	W	3-1	Ogden
10-4-03	W	3-0	Ogden
11-1-03	L	0-3	Portland
10-2-04	L	1-3	Portland
10-29-04	L	0-3	Ogden
9-24-05	W	3-2	Ogden
10-20-05	L	0-3	Portland
9-14-06	L	1-3	Ogden
10-12-06	L	0-3	Portland
9-15-07	L	0-3	Portland
10-18-07	W	3-0	Ogden
11-23-07	L	2-3	Sacramento, CA
9-20-08	L	0-3	Ogden
10-23-08	L	0-3	Portland

SACRAMENTO STATE HORNETS

Sacramento State leads 22-7

In Ogden: SAC leads 9-4

In Sacramento: SAC leads 12-1

Neutral site: Weber State leads 2-1

8-30-91	W	3-0	Fresno, CA
8-31-91	L	1-3	Fresno, CA
9-6-91	W	3-2	San Francisco
10-19-96	L	0-3	Ogden
11-16-96	L	0-3	Sacramento
9-17-97	L	1-3	Sacramento
11-21-97	L	1-3	Ogden
10-3-98	L	0-3	Sacramento
11-6-98	L	2-3	Ogden
9-15-99	L	0-3	Sacramento
10-23-99	L	1-3	Ogden
9-16-00	W	3-0	Ogden
10-21-00	L	0-3	Sacramento
9-22-01	W	3-1	Ogden
10-19-01	L	0-3	Sacramento
9-28-02	L	1-3	Sacramento
10-25-02	W	3-0	Ogden
10-16-03	L	0-3	Sacramento
11-14-03	L	0-3	Ogden
10-15-04	L	2-3	Ogden
11-13-04	L	0-3	Sacramento
10-6-05	L	1-3	Sacramento
11-5-05	L	0-3	Ogden
9-16-06	L	0-3	Ogden
10-21-06	L	0-3	Sacramento
9-29-07	L	0-3	Ogden
11-2-07	W	3-2	Sacramento
10-4-08	L	2-3	Sacramento
11-8-08	W	3-1	Ogden



ALL-TIME RECORD VS. ALL OPPONENTS

Opponent	All-time Record	First Match	Last Match	WSU Streak	Opponent	All-time Record	First Match	Last Match	WSU Streak	Opponent	All-time Record	First Match	Last Match	WSU Streak
Air Force	2-1	1981	2005	Won 1	Long Beach State	0-4	1979	2001	Lost 4	Tennessee State	1-0	1997	1997	Won 1
Alabama-Birmingham	1-0	2002	2002	Won 1	Long Island	0-1	2005	2005	Lost 1	Tennessee Tech	2-0	1999	2002	Won 2
Alaska-Fairbanks	2-0	1997	2002	Won 2	Loyola Marymount	2-1	1984	1985	Won 1	Texas	0-1	1994	1994	Lost 1
Albertson College	1-0	1998	1998	Won 1	Maryland	1-0	1986	1986	Won 1	Texas-Arlington	0-1	1981	1981	Lost 1
Arizona	0-6	1974	2008	Lost 6	Memphis	1-1	1987	2004	Lost 1	Texas A&M	1-2	1978	1991	Won 1
Arizona State	0-11	1974	2007	Lost 11	Mesa CC	1-0	1980	1980	Won 2	TAMU-Corpus Christi	1-0	2006	2006	Won 1
Azusa Pacific	1-0	1981	1981	Won 1	Mesa State	3-0	1999	2002	Won 3	Texas State	2-1	1997	2003	Lost 1
Ball State	0-1	1996	1996	Lost 1	Metro State	0-1	1981	1981	Lost 1	Texas Tech	2-4	1980	1993	Lost 2
Baylor	1-1	1995	2008	Lost 1	Minnesota	0-1	1986	1986	Lost 1	UCLA	0-1	1996	1996	Lost 1
Binghamton	1-0	2006	2006	Won 1	Missouri	1-1	1983	1994	Lost 1	UNLV	2-3	1978	2003	Lost 1
Boise State	16-25	1980	2004	Lost 1	Missouri-Kansas City	0-1	2000	2000	Lost 1	UTAH	20-44	1974	2008	LOST 6
Boston College	0-1	2002	2002	Lost 1	MONTANA	26-38	1980	2008	WON 1	UTAH VALLEY	6-4	2003	2008	WON 1
Bowling Green	0-1	2005	2005	Lost 1	MONTANA STATE	32-28	1979	2008	WON 5	UTAH STATE	20-31	1974	2007	LOST 9
Bradley	1-0	1989	1989	Won 1	Montana Tech	1-0	1980	1980	Won 1	UTEP	4-7	1975	2008	Won 1
BRIGHAM YOUNG	0-50	1974	2007	LOST 50	Morgan State	1-0	1999	1999	Won 1	UTSA	3-0	1995	2008	Won 3
BYU-Hawaii	0-3	1975	1989	Lost 3	Nebraska	0-1	1988	1988	Lost 1	Virginia Commonwealth	1-0	1994	1994	Won 1
California	0-2	1978	1979	Lost 2	Nevada	14-5	1981	2001	Lost 1	Washington	0-1	1979	1979	Lost 1
CAL POLY	0-6	1981	1998	LOST 6	New Mexico	4-11	1974	2004	Lost 4	WASHINGTON STATE	3-8	1980	2006	LOST 7
Cal Poly-Pomona	1-0	1983	1983	Won 1	New Mexico State	2-11	1974	2004	Lost 1	Western Illinois	2-0	1988	1992	Won 2
Cal Riverside	1-0	2002	2002	Won 1	North Dakota State	0-1	2006	2006	Lost 1	Western Kentucky	0-1	1992	1992	Lost 1
Cal Santa Barbara	0-2	1990	1996	Lost 2	North Florida	1-0	2007	2007	Won 1	Wisconsin	0-1	2005	2005	lost 1
Cal State Bakersfield	1-0-1	1983	2008	Won 1	North Texas	1-0	2001	2001	Won 1	Wisconsin-Green Bay	1-0	1990	1990	Won 1
Cal State Fullerton	1-4	1990	2006	Lost 2	NO. ARIZONA	27-30	1974	2008	WON 3	Whitman College	1-0	1980	1980	Won 1
Cal State Northridge	2-10	1982	2000	Lost 3	NO. COLORADO	6-11	1974	2008	WON 3	Whitworth College	1-0	1983	1983	Won 1
Carroll College	1-0	1980	1980	Won 1	Northern Iowa	0-1	1993	1993	Lost 1	Wyoming	6-15	1974	2007	Lost 4
Chapman College	1-1	1981	1987	Won 1	Northwest Nazarene	1-0	1980	1980	Won 1					
College of Charleston	1-1	2002	2006	Lost 1	Northwestern State	1-0	2005	2005	Won 1					
Colorado	3-1	1974	1990	Lost 1	Ohio State	1-2	1979	1987	Won 1					
Colorado College	0-1	1981	1981	Lost 1	Oklahoma	0-1	1991	1991	Lost 1					
Colorado State	6-9	1974	1993	Lost 4	Oral Roberts	1-1	2003	2006	Lost 1					
Denver	0-1	2000	2000	Lost 1	Oregon	1-4	1983	1996	Lost 4					
Drake	2-0	1988	1988	Won 2	Oregon State	1-7	1983	1996	Lost 5					
Duke	0-1	2001	2001	Lost 1	Pacific	0-1	1979	1979	Lost 1					
Eastern Illinois	2-0	1993	1994	Won 2	Pepperdine	0-1	1986	1986	Lost 1					
Eastern New Mexico	1-0	1984	1984	Won 1	Phoenix CC	1-0	1981	1981	Won 1					
E. WASHINGTON	27-33	1982	2008	LOST 4	Pittsburgh	0-1	2001	2001	Lost 1					
Fordham	0-1	1998	1998	Lost 1	Portland	1-0	2000	2000	Won 1					
Fresno-Pacific	1-0	1985	1985	Won 1	PORTLAND STATE	14-24	1977	2008	LOST 3					
Fresno State	0-4	1991	1998	Lost 4	Purdue	1-1	1996	1997	Won 1					
Gardner-Webb	1-0	2008	2008	Won 1	Rice	0-1	2008	2008	Lost 1					
Georgia	0-1	1990	1990	Lost 1	Rhode Island	0-1	1989	1989	Lost 1					
Georgia Southern	0-1	2005	2005	Lost 1	Ricks College	0-5	1974	1976	Lost 5					
Georgia State	0-1	2004	2004	Lost 1	SACRAMENTO ST.	7-22	1991	2008	WON 1					
Glendale CC	1-0	1981	1981	Won 1	St. Francis (NY)	1-0	2005	2005	Won 1					
GONZAGA	5-5	1986	2008	WON 1	St. Mary's	5-0	1985	2001	Won 5					
Grambling State	0-1	2004	2004	Lost 1	Sam Houston State	2-1	1989	2003	Lost 1					
Grand Canyon	1-0	1982	1982	Won 1	San Diego	1-3	1986	1996	Lost 3					
Hartford	1-0	2004	2004	Won 1	San Diego State	2-0	2008	2008	Won 2					
Hawaii-Hilo	0-2	1983	1983	Lost 2	San Francisco	3-3	1981	2000	Won 2					
HAWAII	0-2	1983	2003	LOST 2	San Francisco State	3-0	1981	1986	Won 3					
Houston	1-1	1985	1990	Lost 1	San Jose State	2-4	1988	2008	Won 1					
Humboldt State	1-0-1	1981	1981	Won 1	Santa Clara	0-4	1986	1997	Lost 4					
Idaho	13-20	1980	1995	Lost 1	Scottsdale CC	2-0	1982	1982	Won 2					
IDAHO STATE	41-33	1974	2008	LOST 1	SEATTLE	1-0	2008	2008	WON 1					
Illinois State	0-1	1981	1981	Lost 1	Sonoma State	2-0	1982	1983	Won 2					
Indiana	1-0	1985	1985	Won 1	South Dakota State	1-1	2005	2006	Lost 1					
Indiana State	1-0	1987	1987	Won 1	SE Missouri State	2-0	2005	2007	Won 2					
Iowa	0-3	1988	2004	Lost 3	Southern Illinois	0-1	1987	1987	Lost 1					
IPFW	0-1	2006	2006	Lost 1	Southern Methodist	0-2	2000	2001	Lost 2					
Jacksonville State	1-0	1999	1999	Won 1	Southern Mississippi	1-0	1997	1997	Won 1					
Kansas	0-1	1996	1996	Lost 1	SOUTHERN UTAH	4-0	1986	1988	WON 4					
KANSAS STATE	0-1	1999	1999	LOST 1	Spokane Falls CC	1-0	1980	1980	Won 1					
Kentucky	0-1	2001	2001	Lost 1	STANFORD	0-2	1979	2003	LOST 2					
Lamar	3-3	1980	2004	Lost 2	Stephen F. Austin	1-0	1995	1995	Won 1					
Lewis-Clark State	2-0	1980	1980	Won 2	Syracuse	2-0	1999	2000	Won 2					

2009 OPPONENTS IN BOLD CAPS

WILDCAT HISTORY

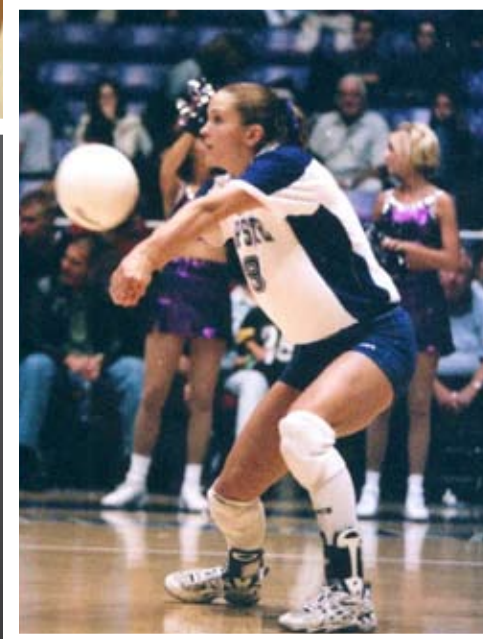



YEAR-BY-YEAR RECORDS

<u>YEAR</u>	<u>COACH</u>	<u>RECORD</u>	<u>CONF.</u>	<u>FINISH</u>
1974	Joy Wood	6-10	4-8	IAC - Unavail.
1975	Joy Wood	6-14	6-7	IAC - 6th (tie)
1976	Jane Miner	2-15	2-10	IAC - 12th
1977	Kathy Nielson	4-16	2-10	IAC - 12th
1978	George Miles	4-19	2-10	IAC - 11th
1979	George Miles	3-19	1-9	IAC - 9th
1980	George Miles	19-15	3-7	IAC - 8th
1981	George Miles	12-24	1-9	IAC - 9th
1982	Ted Compoc	23-19	8-6	MWAC - 4th
1983	Ted Compoc	22-17	7-7	MWAC - 5th
1984	Ted Compoc	9-24	3-11	MWAC - 7th
1985	Cindy Fredrick	18-17	6-8	MWAC - 6th
1986	Cindy Fredrick	12-23	5-7	MWAC - 5th
1987	Cindy Fredrick	24-12	11-5	MWAC - 3rd
1988	Cindy Fredrick	32-8	14-2	Big Sky - 1st
1989	Lesa Moore	10-23	4-12	Big Sky - 7th
1990	Lesa Moore	10-23	7-9	Big Sky - 5th
1991	Lesa Moore	13-20	8-8	Big Sky - 5th
1992	Lesa Moore	6-21	5-9	Big Sky - 5th
1993	Al Givens	10-19	7-7	Big Sky - t5th
1994	Al Givens	12-16	7-7	Big Sky - t3rd
1995	Al Givens	15-14	4-10	Big Sky - 7th
1996	Al Givens	6-25	5-11	Big Sky - 8th
1997	Al Givens	12-17	4-12	Big Sky - t8th
1998	Al Givens	13-17	8-8	Big Sky - 6th
1999	Al Givens	14-13	7-9	Big Sky - t6th
2000	Al Givens	10-17	6-10	Big Sky - 7th
2001	Al Givens	13-16	9-5	Big Sky - t3rd
2002	Al Givens	20-13	9-5	Big Sky - 4th
2003	Al Givens	7-21	3-11	Big Sky - t6th
2004	Al Givens	4-26	2-12	Big Sky - 8th
2005	Al Givens	11-19	5-9	Big Sky - t5th
2006	Al Givens	9-24	5-11	Big Sky - t6th
2007	Al Givens	16-13	11-5	Big Sky - 4th
2008	Al Givens	21-13	9-7	Big Sky - 5th
Totals		428-622 (.408)	200-293 (.406)	



INDIVIDUAL MATCH RECORDS

ATTACK PERCENTAGE (3 att./game min.)

- 1. .900.. Val Cochranvs E. Washington..... 10-26-84
- 2. **.846.. Jenna Leggat.....vs. No. Arizona..... 10-11-08**
- 3. .833.. Natasha Widdison.....vs Portland..... 9-2-00
- 4. .818.. Drena Kalaniat Boise State 11-1-84
- 5. .769.. Janna Nelsonat Nevada 9-13-90
- 6. .750.. Katie Deisinger.....vs Utah State 10-25-94
- t7. .733.. Lora Heissinger.....vs Idaho 10-26-87
- .733.. Kristie Norrisvs Utah (at Provo)..... 9-19-87
- t9. .714.. Anna Houservs Sacramento St. 8-30-91
- .714.. Kathy Nickel.....vs Southern Utah..... 9-15-88

KILLS

- 1. 38.... Lisa Holleyat Boise State 9-28-95
- t2. 37.... Molli Wilkinsat E. Washington 10-6-89
- 37.... Kim Benesh.....vs Nevada (Pocatello) 11-20-87
- 4. 35.... Kim Benesh.....at Idaho State 10-29-88
- 5. 33.... Kim Benesh.....vs Northern Arizona ... 11-14-87
- t6. 32.... Melissa Leonard.....vs Portland State 9-20-97
- 32.... Annette Hill.....at Northern Arizona.... 10-14-95
- 32.... Shannon Firebaughvs Idaho 9-29-90
- t9. 31.... Kim Benesh.....vs Boise State 10-24-86
- 31.... Kim Benesh.....vs E. Washington..... 9-27-86

TOTAL ATTACKS

- 1. 92.... Melissa Leonard.....at Montana..... 11-13-97
- 2. 79.... Molli Wilkinsat E. Washington 10-6-89
- t3. 77.... Molli Wilkinsvs Montana 10-14-89
- 77.... Kim Benesh.....at Nevada 10-19-87
- 5. 76.... Annette Hill.....vs Montana State..... 11-2-96
- 6. 75.... Stephanie Metcalfvs Northern Arizona 10-6-00
- 7. 74.... Stephanie Metcalfat E. Washington 10-2-99
- t8. 73.... Melissa Leonard.....at Northern Arizona..... 10-1-98
- 73.... Lisa Holleyat Boise State 9-28-95
- t10. 72.... Melissa Leonard.....vs Portland State 9-20-97
- 72.... Lisa Holleyvs Idaho State..... 10-26-95

ASSISTS

- 1. 77.... Kristie Norrisvs Northern Arizona... 11-14-87
- t2. 76.... Carla Mialivs Montana State..... 10-31-00
- 76.... Carla Mialiat Idaho State 9-29-00
- t4. 74.... Carla Mialivs Sacramento St. 10-23-99
- 74.... Wendy Osborneat Boise State 9-28-95
- 74.... Keri Killebrewat Idaho State 10-29-88
- t8. 73.... Robyn Sheavs Montana State..... 11-2-96
- 73.... Laurie Lambert.....vs Montana State..... 11-5-92
- 10. 72.... Jamie Sant.....vs Portland State 9-20-97
- 72.... Wendy Osbornevs Idaho State..... 10-26-95

DIGS

- 1. **41.... Caitlyn Andersonat No. Colorado..... 10-4-07**
- 2. 32.... Micah Lines.....at Sacramento State.... 11-2-07
- t3. **31.... Caitlyn Andersonat Idaho State 9-21-07**
- 31.... Caitlyn Andersonat Utah Valley 9-7-07**
- 5. 30.... Melissa Leonard.....at Montana..... 10-30-98
- t6. 29.... Keelee Kapat Cal State Fullerton.... 9-2-06
- 29.... Kaytie Thorpe.....vs Idaho State..... 10-9-04
- 29.... Kendrea Meyervs Montana 10-4-02
- 29.... Niki Nye.....at Portland State..... 10-26-85
- t10. 28.... JoLynne Godfrey.....vs Sacramento St. 11-21-97
- 28.... Kendrea Meyerat UNLV 11-29-02
- 28.... Annette Hill.....vs Utah 10-31-95

ACES

- 1. 8..... Kathy Nickelvs Utah 10-17-89
- t2. **7..... Chelsea Bairvs. Wyoming 8-25-07**
- 7.... Laurie Lambert.....at Idaho..... 10-5-90
- 7.... Kathy Nickelvs Northern Arizona ... 11-14-87
- 7.... Kathy Nickelvs Boise State..... 10-29-87
- 7.... Kathy Nickelvs Montana State..... 10-10-87
- 7.... Kathy Nickelvs Utah State 10-9-87
- 7.... Niki Nye.....vs Utah 9-4-84
- t9. 6..... 15 times
(most recently - **Jocilyn Randall, vs. G. Webb, 8-29-08**)

SOLO BLOCKS

- 1. 11.... Chenita Bradleyvs Colorado State 9-23-83
- 2. 9.... Chenita Bradleyat Brigham Young 9-13-83
- t3. 8.... Roxanne Stragiervs Colorado State 9-23-83
- 8.... Roxanne Stragiervs US International 9-23-83
- 8.... Chenita Bradleyvs Lamar..... 9-22-83
- 8.... Chenita Bradleyat Nevada 9-7-83
- t7. 7.... 4 times

BLOCK ASSISTS

- 1. **16.... Brittney Bisailonat Sacramento State.. 11-2-07**
- 2. 15.... Karen Nielsonat Idaho State 11-5-83
- t3. 13.... Natasha Widdison.....vs Montana 10-27-01
- 13.... Roxanne Stragierat Nevada 9-7-83
- t5. **12.... Brittney Bisailonvs Utah State..... 9-13-05**
- 12.... Lindsey Harrisvs San Jose State..... 9-5-03
- 12.... Kris Hollingsworthvs Montana State..... 10-31-00
- t8. **11.... Brittney Bisailonvs Northwestern St... 9-10-05**
- 11.... Natasha Widdison.....vs Montana State..... 10-26-01
- 11.... April Taylorat Utah State..... 9-20-99
- 11.... Jana Jacobs.....vs Idaho 9-29-90

TOTAL BLOCKS

- 1. 19.... Karen Nielsonat Idaho State 11-9-83
- 2. **16.... Brittney Bisailonat Sacramento State.. 11-2-07**
- 3. 16.... Roxanne Stragierat Nevada 9-7-83
- t4. 15.... Lindsay Harrisvs San Jose State..... 9-5-03
- 15.... Liz Covill.....vs Wyoming 9-22-97
- 15.... Roxanne Stragiervs Colorado State 9-23-83
- t7. 14.... six times



TEAM MATCH RECORDS

ATTACK PERCENTAGE

1. .433 ..at Montana State..... 5 games (WSU 3-2) 11-7-87
2. .430 ..vs. E. Washington 3 games (WSU 3-0) 10-26-84
3. .429 ..vs. Montana State 3 games (WSU 3-0) 10-12-07
4. **.418 ..vs. Northern Arizona. 3 games (WSU 3-0)..... 10-11-08**
5. **.415 ..vs. Montana State..... 3 games (WSU 3-0)..... 11-22-08**
6. .407 ..vs. Morgan State 3 games (WSU 3-0) 9-11-99
7. .403 ..vs. Southern Utah 3 games (WSU 3-0) 11-8-88
8. .401 ..at Idaho 4 games (WSU 3-1) 9-28-87
9. .400 ..vs. Albertson College .. 3 games (WSU 3-0) 9-1-98
10. .398 ..vs. Loyola Marymount. 3 games (WSU 2-1) 9-6-85

KILLS

1. 100 ..at Boise State..... 4 games (BSU 3-1) 9-28-95
2. 96 vs. Idaho 5 games (WSU 3-2) 9-29-90
3. 94 vs. Montana State 5 games (WSU 3-2) 11-4-06
4. 93 vs. Montana..... 5 games (UM 3-2)..... 10-14-89
5. 92 vs. Northern Arizona.... 5 games (WSU 3-2) 10-25-86
- t6. 91 vs. Montana State 5 games (MSU 3-2)..... 10-31-00
- 91 at Northern Arizona 5 games (NAU 3-2) 10-14-95
- t8. 90 vs. CS Northridge..... 4 games (CSN 3-1) 10-7-00
- 90 vs. E. Washington 5 games (WSU 3-2) 10-10-92
10. 89 at Idaho State..... 5 games (ISU 3-2)..... 9-27-96

TOTAL ATTACKS

1. 264 ..at Northern Arizona 5 games (NAU 3-2) 10-1-98
2. 258 ..vs. Montana..... 5 games (UM 3-2)..... 10-14-89
- t3. 249 ..vs. Northern Arizona.... 5 games (NAU 3-2) 10-6-00
- 249 ..at Montana State..... 5 games (WSU 3-2) 9-15-89
5. 247 ..vs. CS Northridge..... 5 games (CSN 3-2) 11-11-99
6. 244 ..vs. Montana State 5 games (MSU 3-2)..... 10-31-00
7. 243 ..vs. Utah 5 games (WSU 3-2) 9-25-91
8. 242 ..vs. E. Washington 5 games (WSU 3-2) 10-24-87
9. 236 ..vs. E. Washington 5 games (WSU 3-2) 10-10-92
10. 234 ..4 times

ASSISTS

1. 88 vs. Montana State 5 games (WSU 3-2) 11-4-06
- t2. 86 vs. CS Northridge..... 4 games (CSN 3-1) 10-7-00
- 86 vs. Montana State 4 games (MSU 3-1)..... 9-23-99
- t4. 85 vs. Montana State 5 games (MSU 3-2)..... 10-31-00
- 85 vs. Idaho 5 games (WSU 3-2) 9-29-90
- t6. 82 at Northern Arizona 5 games (NAU 3-2) 10-1-98
- 82 vs. Utah 5 games (WSU 3-2) 9-25-91
8. 81 at Idaho State..... 4 games (WSU 3-1) 9-29-00
9. 80 vs. Northern Arizona.... 5 games (WSU 3-2) 11-14-87
10. 79 5 times

DIGS

1. 111 ... vs. Northern Arizona.... 5 games (NAU 3-2) 10-6-00
2. 109 .. vs. Portland State..... 5 games (PSU 3-2) 11-23-07
3. 104 ..at Montana State..... 5 games (WSU 3-2) 9-27-03
4. 103 .. vs. E. Washington 5 games (WSU 3-2) 9-27-86
5. 102 ..at E. Washington 4 games (EWU 3-1) 11-3-95
- t6. 101 .. vs. CS Northridge..... 5 games (CSN 3-2) 11-11-99
- 101 ..at Sacramento St. 4 games (SAC 3-1) 9-17-97
- 101 ..at E. Washington..... 4 games (WSU 3-1) 11-15-91
- 101 ..at Nevada..... 5 games (UN 3-2) 10-19-87
- t10. 100 ..at Northern Arizona 5 games (NAU 3-2) 10-1-98
- 100 .. vs. Montana..... 4 games (WSU 3-1) 9-21-85

ACES

1. 19 vs. Utah 5 games (WSU 3-2) 10-17-89
2. 18 at Idaho 5 games (WSU 3-2) 10-5-90
- t3. 16 at Idaho State..... 4 games (WSU 3-1) 9-25-93
- 16 vs. Idaho State 3 games (WSU 3-0) 9-29-88
- 16 vs. Montana State 5 games (MSU 3-2)..... 10-12-84
- t6. 15 8 times

SOLO BLOCKS

1. 29 vs. Colorado State..... 5 games (CSU 3-2) 9-23-83
2. 24 at Nevada..... 5 games (WSU 3-2) 9-7-83
3. 22 vs. US International.... 3 games (WSU 3-0) 9-23-83
4. 21 at Brigham Young..... 4 games (BYU 3-1) 9-13-83
5. 20 at Utah 4 games (WSU 3-1) 9-26-83
6. 17 at E. Washington 5 games (EWU 3-2) 10-6-89
7. 15 vs. Ohio State..... 3 games (OSU 2-1)..... 9-10-83
8. 14 vs. UTEP 4 games (WSU 3-1) 9-14-84
- t9. 13 vs. Utah State..... 5 games (WSU 3-2) 11-12-90
- 13 at New Mexico State ... 4 games (NMSU 3-1)..... 9-15-84
- 13 at Idaho State..... 4 games (WSU 3-1) 11-5-82

BLOCK ASSISTS

1. 50 at Idaho State..... 4 games (WSU 3-1) 11-5-82
2. 49 at Sacramento State ... 5 games (WSU 3-2) 11-2-07
3. 47 vs. Montana State 5 games (MSU 3-2)..... 10-31-00
4. 40 vs. Montana State 5 games (MSU 3-2)..... 10-26-01
5. 38 at Baylor 5 games (WSU 3-2) 9-9-95
6. 37 at Idaho 5 games (WSU 3-2) 10-5-90
- t7. 36 vs. Montana State 5 games (WSU 3-2) 10-14-05
- 36 at Nevada..... 5 games (WSU 3-2) 9-7-83
- t9. 34 vs. Sacramento State.. 5 games (SAC 3-2) 11-6-98
- 34 vs. Idaho..... 5 games (WSU 3-2) 9-29-90

TOTAL BLOCKS

1. 42 at Nevada..... 5 games (WSU 3-2) 9-7-83
2. 39 vs. Colorado State..... 5 games (CSU 3-2) 9-23-83
3. 38 at Idaho State..... 4 games (WSU 3-1) 11-5-82
4. 31 vs. US International.... 3 games (WSU 3-0) 9-23-83
5. 30 at E. Washington 5 games (EWU 3-2) 10-6-89
6. 28 at Brigham Young..... 4 games (BYU 3-1) 9-13-83
- t7. **25.5 ..vs. Sacramento St. 5 games (WSU 3-2)..... 11-2-07**
- 25.5 ..vs. Ohio State..... 3 games (OSU 2-1)..... 9-10-83
9. 24.5 ..at Idaho 5 games (WSU 3-2) 10-5-90
- t10. 24 vs. Utah State..... 5 games (WSU 3-2) 11-12-90
- 24 vs. Idaho..... 5 games (WSU 3-2) 9-29-90



INDIVIDUAL SINGLE-SEASON RECORDS

KILLS

1. Kim Benesh	653	1987
2. Kim Benesh	641	1988
3. Annette Hill	504	1995
4. Stephanie Birch	501	2002
5. Melissa Leonard	499	1997
t6. Holly Montano	465	2002
t6. Melissa Leonard	465	1998
8. Chelsea Bair	464	2008
9. Kathy Nickel	443	1987
10. Kelly Hankins	435	1988

KILL AVERAGE

1. Kim Benesh	4.60	1987
2. Annette Hill	4.58	1995
3. Melissa Leonard	4.54	1997
4. Kim Benesh	4.45	1988
5. Kim Benesh	4.08	1986
6. Stephanie Birch	4.04	2002
7. Melissa Leonard	4.01	1998
8. Stephanie Metcalf	3.94	2000
9. Annette Hill	3.93	1996
10. Lisa Holley	3.87	1995

ATTACKS

1. Kim Benesh	1,476	1987
2. Kim Benesh	1,379	1988
3. Melissa Leonard	1,368	1997
4. Stephanie Birch	1,329	2002
5. Melissa Leonard	1,282	1998
6. Annette Hill	1,235	1995
7. Chelsea Bair	1,204	2008
8. Holly Montano	1,172	2002
9. Chelsea Bair	1,170	2005
10. Susan Murray-Pitts	1,165	1985

HITTING PER. (200 att. min.)

1. Drena Kalani	.395	1984
2. Drena Kalani	.388	1983
3. Laura Black	.365	1999
4. Brittney Bisailon	.349	2008
5. Brittney Bisailon	.317	2007
6. Carla Miali	.313	2000
7. Brittney Bisailon	.310	2005
8. Michelle Smith	.296	2002
9. Kim Benesh	.294	1988
10. Laura Black	.290	1998

ASSISTS

1. Laura Robinson	1,653	2002
2. Kristie Norris	1,636	1987
3. Wendy Osborne	1,367	1995
4. Keri Killebrew	1,354	1988
5. Carla Miali	1,352	2000
6. Carla Miali	1,301	1999
7. Shelby Walford	1,225	2005
8. Shantelle Johnson	1,149	1993
9. Jamie Sant	1,133	1997
10. Drena Kalani	1,065	1984

ASSIST AVERAGE

1. Carla Miali	13.52	2000
2. Laura Robinson	12.81	2002
3. Carla Miali	12.51	1999
4. Wendy Osborne	12.43	1995
5. Jamie Sant	12.05	1997
6. Kristie Norris	11.52	1987
7. Keri Killebrew	11.01	1988
8. Shantelle Johnson	10.84	1993
9. Laurie Lambert	10.72	1992
10. Shelby Walford	10.56	2005

ACES

1. Kathy Nickel	81	1987
2. Sue Ellering	62	1983
3. Laurie Lambert	50	1992
4. Debbie Horton	48	1990
5. Shantelle Johnson	47	1993
5. Keri Killebrew	47	1988
7. Kim Benesh	46	1988
7. Susan Murray-Pitts	46	1985
t9. Holly Montano	45	2002
t9. Janna Nelson	45	1990

SOLO BLOCKS

1. Chenita Bradley	128	1983
2. Roxanne Stragier	93	1983
3. Janna Nelson	45	1990
4. Niki Nye	44	1985
5. Laura Black	42	1998
6. Janna Nelson	38	1992
7. Liz Weston Covill	37	1997
8. Kelly Hankins	36	1987
9. Drena Kalani	34	1984
10. Nicole Scott-Davies	33	1996

BLOCK ASSISTS

1. Brittney Bisailon	154	2008
2. Natasha Widdison	150	2001
3. Brittney Bisailon	146	2006
4. Brittney Bisailon	144	2005
5. Lindsay Harris	143	2004
6. Lora Heissinger	137	1988
7. Brittney Bisailon	136	2007
8. Liz Weston Covill	129	1998
9. Laura Black	128	1998
10. Lora Heissinger	120	1987

TOTAL BLOCKS

1. Chenita Bradley	237	1983
2. Roxanne Straiger	199	1983
3. Natasha Widdison	182	2001
4. Brittney Bisailon	178	2008
5. Laura Black	170	1998
6. Brittney Bisailon	168	2006
7. Brittney Bisailon	158	2005
8. Lindsay Harris	158	2004
9. Brittney Bisailon	153	2007
10. Janna Nelson	150	1990

DIGS

1. Caitlyn Anderson	514	2008
2. Kendrea Meyer	500	2002
3. Caitlyn Anderson	491	2007
4. Keelee Kap	482	2006
5. Kaytie Thorpe	440	2004
6. Kathy Nickel	415	1989
7. Keelee Kap	399	2005
8. JoLynne Godfrey	391	1998
9. Holly Montano	385	2002
t10. Micah Lines	383	2007
t10. Melissa Leonard	383	1998

DIG AVERAGE

1. Caitlyn Anderson	4.38	2007
2. Kaytie Thorpe	4.19	2004
3. Keelee Kap	4.12	2006
4. Kendrea Meyer	4.00	2002
5. Caitlyn Anderson	3.81	2008
6. Lisa Holley	3.69	1996
7. JoLynne Godfrey	3.68	1997
8. Keelee Kap	3.63	2005
9. JoLynne Godfrey	3.46	1998
10. Micah Lines	3.42	2007



TEAM SINGLE-SEASON RECORDS

SETS

1.	144	1988
2.	142	1987
3.	135	2008
t4.	130	2002
t4.	130	1983
6.	129	1989
7.	127	1991
8.	124	1990
9.	123	1985
t10.	120	2006
t10.	120	1986
t10.	120	1984

ATTACKS

1.	5,368	1987
2.	5,315	1988
3.	5,236	2002
4.	4,906	1998
5.	4,827	2006
6.	4,808	1989
7.	4,669	2008
8.	4,659	1985
9.	4,647	1995
10.	4,646	1991

BLOCK ASSISTS

1.	574	2001
2.	570	1998
3.	551	2005
4.	536	2008
5.	512	2004
t6.	510	2007
t6.	510	1988
8.	502	2006
9.	475	1989
10.	466	1990

KILLS

1.	2,175	1988
2.	2,072	1987
3.	1,999	2002
4.	1,779	1998
5.	1,735	1995
6.	1,712	2000
7.	1,672	2007
8.	1,661	1985
9.	1,657	1997
10.	1,656	1991

ASSISTS

1.	1,792	2002
2.	1,761	1988
3.	1,744	1987
4.	1,609	1998
5.	1,583	2008
6.	1,577	2000
7.	1,530	1995
8.	1,528	2007
9.	1,508	1999
10.	1,497	1997

TOTAL BLOCKS

1.	566	1983
2.	369	1998
3.	366	2001
4.	348	1990
5.	325.5	1991
6.	325	2008
7.	320.5	1989
8.	318.5	2005
9.	318	1985
10.	315	1988

KILL AVERAGE

1.	17.12	2000
2.	15.77	1999
3.	15.49	1995
4.	15.38	2002
5.	15.21	1998
6.	15.10	1988
7.	15.06	1997
8.	14.80	2007
9.	14.59	1987
10.	13.88	1992

ASSIST AVERAGE

1.	15.77	2000
2.	14.50	1999
3.	13.78	2002
4.	13.75	1998
5.	13.66	1995
6.	13.61	1997
7.	13.52	2007
8.	12.32	2005
9.	12.28	1987
10.	12.23	1988

ACES

1.	289	1988
2.	283	1987
3.	279	1990
4.	243	1984
5.	235	1989
5.	235	1983
7.	227	1985
8.	214	1991
9.	196	1986
10.	182	1995

HITTING PERCENTAGE

1.	.251	1988
2.	.237	1987
3.	.235	2002
4.	.225	1983
t5.	.224	2007
t5.	.224	2000
7.	.217	1999
8.	.216	2001
t9.	.211	2008
t9.	.211	1997

SOLO BLOCKS

1.	354	1983
2.	138	1985
3.	116	1984
4.	115	1990
5.	105	1991
6.	95	1992
7.	90	1997
8.	84	1998
9.	83	1996
9.	83	1989

DIGS

1.	2,073	2002
2.	1,933	1987
3.	1,895	1988
4.	1,887	2006
5.	1,857	1998
6.	1,853	2008
7.	1,841	2007
8.	1,801	1997
t9.	1,750	1991



INDIVIDUAL CAREER RECORDS

MATCHES PLAYED

1. Lora Heissinger (86-89)	140
2. Kim Benesh (85-88)	138
3. Kathy Nickel (86-89).....	132
4. Marcie Ganson (88-91)	130
5. Debbie Horton (88-91)	129
6. Teri Okelberry (85-88)	129
t7. Brittney Bisailon (05-08).....	124
t7. Leah Burmeister (05-08)	124
9. Laurie Lambert (89-92)	123
10. Kolbie Murphey (04-07).....	120

SETS PLAYED

1. Kim Benesh (85-88)	506
2. Lora Heissinger (86-89).....	487
t3. Brittney Bisailon (05-08).....	474
t3. Leah Burmeister (05-08)	474
5. Debbie Horton (88-91)	473
6. Kolbie Murphey (04-07).....	449
7. Lauri Lambert (89-92)	440
8. Kris Hollingsworth (00-03).....	438
9. Stephanie Birch (00-03)	435
t10. Holly Montano (99-02).....	433
t10. Marcie Ganson (88-91)	433

KILLS

1. Kim Benesh (85-88)	1,915
2. Stephanie Birch (00-03)	1,365
3. Stephanie Metcalf (99-02).....	1,328
4. Kathy Nickel (86-89).....	1,318
5. Chelsea Bair (05-pres.)	1,275
6. Melissa Leonard (95-98)	1,246
7. Annette Hill (94-96)	1,231
8. Leah Burmeister (05-08)	1,191
9. Brittney Bisailon (05-08).....	1,125
10. Kolbie Murphey (04-07).....	1,118

**KILL AVERAGE
(min. 500 kills)**

1. Annette Hill (94-96)	3.98
2. Kim Benesh (85-88)	3.78
3. Chelsea Bair (05-pres.)	3.34
4. Micah Folsom (07-08)	3.18
4. Susan Murray-Pitts (84-85)	3.16
5. Stephanie Birch (00-03)	3.14
6. Stephanie Metcalf (99-02).....	3.10
7. Melissa Leonard (95-98)	3.05
8. Kathy Nickel (86-89).....	2.82
9. Kelly Hankins (87-88).....	2.77
10. Laura Black (96-99).....	2.73

**HITTING PERCENTAGE
(min. 100 kills)**

1. Drena Kalani (82-84).....	.344
2. Brittney Bisailon (05-pres.).....	.305
3. Laura Black (96-99).....	.302
4. Carla Miali (99-00).....	.290
5. Natasha Widdison (00-01)279
t6. Becky Montague (99-01).....	.256
t6. Kim Benesh (85-88)256
8. Kolbie Murphey (04-07).....	.251

ATTACKS

1. Kim Benesh (85-88)	4,510
2. Stephanie Birch (00-03)	3,803
3. Leah Burmeister (05-08)	3,772
4. Stephanie Metcalf (99-02).....	3,725
5. Kathy Nickel (86-89)	3,653
6. Melissa Leonard (95-98)	3,584
7. Chelsea Bair (05-pres.)	3,502
8. Annette Hill (94-96)	3,279
9. Holly Montano (99-02).....	2,946
10. Brittney Bisailon (05-08).....	2,710

ASSISTS

1. Drena Kalani (82-84).....	3,194
2. Marcie Ganson (88-91)	2,720
3. Carla Miali (99-00).....	2,653
4. Kristie Norris (86-87).....	2,624
5. Laura Robinson (01-02)	2,366
6. Laurie Lambert (89-92)	2,363
7. Wendy Osborne (94-95).....	2,103
8. Robyn Shea (96,98)	1,928
9. Kim Lissinna (07-pre.).....	1,578
10. Shelby Walford (04-06)	1,454

ASSIST AVERAGE

1. Carla Miali (99-00).....	13.00
2. Wendy Osborne (94-95).....	11.43
3. Keri Killebrew (1988).....	11.01
4. Shantelle Johnson (1993)	10.84
5. Kristie Norris (86-87).....	10.05
6. Laura Robinson (01-02)	9.78
7. Jamie Sant (94-95,97).....	9.77
8. Robyn Shea (96,98)	9.36
9. Shelby Walford (04-06)	9.57
10. Natasha Widdison (00-01)	7.67

ACES

1. Kathy Nickel (86-89).....	173
2. Laurie Lambert (89-92)	161
3. Kim Benesh (85-88)	150
4. Drena Kalani (82-84).....	135
5. Leah Burmeister (05-08)	121
6. Chelsea Bair (05-pres.)	118
7. Teri Okelberry (85-88)	112
8. Marcie Ganson (88-91)	110
9. Debbie Horton (88-91)	102
t10. Brittney Bisailon (05-08).....	101
t10. Stephanie Metcalf (99-02).....	101

SOLO BLOCKS

1. Chenita Bradley (1983)	128
2. Janna Nelson (89-92).....	115
3. Laura Black (96-99).....	97
4. Roxanne Stragier (1983).....	93
5. Liz Weston-Covill (96-99).....	90
6. Alison Borgman (90-93).....	85
7. Brittney Bisailon (05-08).....	77
8. Kolbie Murphey (04-pres.).....	68
9. Lora Heissinger (86-89)	62
10. Michelle Smith (00-03)	60

BLOCK ASSISTS

1. Brittney Bisailon (05-08).....	580
2. Lora Heissinger (86-89)	427
3. Kolbie Murphey (04-07).....	386
4. Liz Weston-Covill (96-99).....	347
5. Alison Borgman (90-93)	321
6. Lindsay Harris (02-04).....	317
7. Laura Black (96-99).....	316
8. Michelle Smith (00-03)	285
9. Kolbie Murphey (04-pres.).....	272
10. Janna Nelson (89-92).....	257

TOTAL BLOCKS

1. Brittney Bisailon (05-pres.).....	657
2. Lora Heissinger (86-89)	489
3. Kolbie Murphey (04-pres.).....	454
4. Liz Weston-Covill (96-99).....	437
5. Laura Black (96-99).....	413
6. Alison Borgman (90-93)	406
7. Janna Nelson (89-92).....	372
8. Lindsay Harris (02-04).....	369
9. Michelle Smith (00-03)	345
10. Nicole Scott-Davies (94-96)	270

DIGS

1. Caitlyn Anderson (06-pres.)	1,271
2. Leah Burmeister (05-08)	1,246
3. Kathy Nickel (86-89).....	1,236
4. Stephanie Metcalf (99-02).....	1,152
5. Holly Montano (99-02).....	1,145
6. Stephanie Birch (00-03)	1,059
7. Melissa Leonard (95-98)	1,034
8. Chelsea Bair (05-pres.)	1,015
9. Debbie Horton (88-91)	969
10. JoLynne Godfrey (95-98)	908



YEAR-BY-YEAR STATISTICAL LEADERS (since 1983)

KILLS	
1983	Roxanne Stragier 273
1984	Simone Fritz 376
1985	Susan Murray-Pitts 424
1986	Kim Benesh 396
1987	Kim Benesh 653
1988	Kim Benesh 641
1989	Molli Wilkins 413
1990	Shannon Firebaugh 375
1991	Anna Houser 407
1992	Alison Borgman 282
1993	Marvette Dickamore 365
1994	Annette Hill 322
1995	Annette Hill 504
1996	Annette Hill 405
1997	Melissa Leonard 499
1998	Melissa Leonard 465
1999	Laura Black 330
2000	Stephanie Metcalf 382
2001	Stephanie Metcalf 342
2002	Stephanie Kropushek 501
2003	Stephanie Birch 355
2004	Lindsay Harris 284
2005	Chelsea Bair 387
2006	Leah Burmeister 369
2007	Micah Lines 379
2008	Chelsea Bair 464

KILL AVERAGE (min 200 kills)	
1983	Shelly Smith 2.23
1984	Simone Fritz 3.19
1985	Susan Murray-Pitts 3.45
1986	Kim Benesh 4.08
1987	Kim Benesh 4.60
1988	Kim Benesh 4.45
1989	Molli Wilkins 3.47
1990	Shannon Firebaugh 3.02
1991	Anna Houser 3.20
1992	Alison Borgman 2.97
1993	Marvette Dickamore 3.38
1994	Annette Hill 3.35
1995	Annette Hill 4.58
1996	Annette Hill 3.93
1997	Melissa Leonard 4.54
1998	Melissa Leonard 4.01
1999	Laura Black 3.44
2000	Stephanie Metcalf 3.94
2001	Stephanie Metcalf 3.03
2002	Stephanie Kropushek 4.04
2003	Stephanie Birch 3.35
2004	Lindsay Harris 2.45
2005	Chelsea Bair 3.34
2006	Leah Burmeister 3.32
2007	Micah Lines 3.38
2008	Chelsea Bair 3.44

HITTING PER. (min. 200 att.)	
1983	Drena Kalani 388
1984	Drena Kalani 395
1985	Simone Fritz 229
1986	Mandy Henneberger 238
1987	Kim Benesh 289
1988	Kim Benesh 294
1989	Molli Wilkins 221
1990	Shannon Firebaugh 240
1991	Alison Borgman 282
1992	Janna Nelson 238
1993	Marvette Dickamore 259
1994	Annette Hill 231
1995	Annette Hill 281
1996	Annette Hill 208

1997	Laura Black 283
1998	Laura Black 290
1999	Laura Black 365
2000	Carla Miali 313
2001	Stephanie Metcalf 280
2002	Michelle Smith 296
2003	Stephanie Birch 199
2004	Kolbie Murphey 241
2005	Brittney Bisailon 310
2006	Kolbie Murphey 254
2007	Brittney Bisailon 317
2008	Brittney Bisailon 349

TOTAL ATTACKS	
1983	Shelly Smith 760
1984	Simone Fritz 970
1985	Susan Murray-Pitts 1,165
1986	Kim Benesh 1,010
1987	Kim Benesh 1,476
1988	Kim Benesh 1,379
1989	Kathy Nickel 1,093
1990	Shannon Firebaugh 913
1991	Anna Houser 1,085
1992	Alison Borgman 773
1993	Marvette Dickamore 862
1994	Annette Hill 886
1995	Annette Hill 1,235
1996	Annette Hill 1,158
1997	Melissa Leonard 1,368
1998	Melissa Leonard 1,282
1999	Stephanie Johnson 870
2000	Stephanie Metcalf 1,041
2001	Stephanie Metcalf 899
2002	Stephanie Kropushek 1,329
2003	Stephanie Birch 1,023
2004	Kaylie Kortsens 838
2005	Chelsea Bair 1,170
2006	Leah Burmeister 1,123
2007	Micah Lines 1,079
2008	Chelsea Bair 1,204

ASSISTS	
1983	Drena Kalani 872
1984	Drena Kalani 1,065
1985	Lisa Kuiper 353
1986	Kristie Norris 988
1987	Kristie Norris 1,636
1988	Keri Killebrew 1,354
1989	Marcie Ganson 891
1990	Marcie Ganson 618
1991	Marcie Ganson 926
1992	Laurie Lambert 1,018
1993	Shantelle Johnson 1,149
1994	Wendy Osborne 736
1995	Wendy Osborne 1,367
1996	Robyn Shea 1,021
1997	Jamie Sant 1,133
1998	Robyn Shea 907
1999	Carla Miali 1,301
2000	Carla Miali 1,352
2001	Laura Robinson 713
2002	Laura Robinson 1,653
2003	Jamie Kartchner 853
2004	Kaylianne Valenzuela 1,053
2005	Shelby Walford 1,225
2006	Kristi Lindley 860
2007	Kim Lissinna 1,003
2008	Jocilyn Randall 866

ACES	
1983	Sue Ellering 62
1984	Simone Fritz 42
1985	Susan Murray-Pitts 46
1986	Kim Benesh 33
1987	Kathy Nickel 81
1988	Keri Killebrew 47
1989	Kathy Nickel 43
	Molli Wilkins 43
1990	Debbie Horton 48
1991	Laurie Lambert 39
1992	Laurie Lambert 50
1993	Alison Borgman 26
1994	Annette Hill 30
1995	Leah Karratti 42
1996	Annette Hill 28
1997	Melissa Leonard 20
	Jamie Sant 20
1998	Melissa Leonard 29
1999	Carla Miali 34
2000	Stephanie Metcalf 26
2001	Kirs Hollingsworth 24
	Stephanie Metcalf 24
2002	Holly Montano 45
2003	Stephanie Birch 22
2004	Kaylianne Valenzuela 29
2005	Chelsea Bair 44
2006	Leah Burmeister 37
2007	Chelsea Bair 38
2008	Chelsea Bair 34

DIGS	
1984	Susan Murray 296
1985	Susan Murray-Pitts 312
1986	Kristie Norris 274
1987	Teri Okelberry 366
1988	Kathy Nickel 362
1989	Kathy Nickel 415
1990	Shannon Firebaugh 335
1991	Anna Houser 344
1992	Lorna Perrin 220
1993	Alison Borgman 253
1994	Annette Hill 243
1995	Annette Hill 354
1996	Annette Hill 308
1997	JoLynne Godfrey 375
1998	JoLynne Godfrey 391
1999	Stephanie Johnson 276
2000	Stephanie Metcalf 278
2001	Holly Montano 293
2002	Kendrea Meyer 500
2003	Stephanie Birch 247
2004	Kaytie Thorpe 440
2005	Keelee Kap 399
2006	Keelee Kap 482
2007	Caitlyn Anderson 491
2008	Caitlyn Anderson 514

SOLO BLOCKS	
1983	Chenita Bradley 128
1984	Drena Kalani 34
1985	Niki Nye 44
1986	Mandy Henneberger 26
1987	Kelly Hankins 36
1988	Molli Wilkins 13
1989	Jana Jacobs 26
1990	Janna Nelson 45
1991	Janna Nelson 32
1992	Janna Nelson 38
1993	Alison Borgman 21
1994	Melanie Smith 14

1995	Leah Karratti 17
1996	Nicole Scott-Davies 33
1997	Liz Weston 37
1998	Laura Black 42
1999	Liz Covill 22
2000	Becky Montague 21
2001	Natasha Widdison 32
2002	Michelle Smith 28
2003	Lindsay Harris 29
2004	Kolbie Murphey 28
2005	Brittney Bisailon 14
2006	Brittney Bisailon 22
2007	Brittney Bisailon 17
2008	Brittney Bisailon 24

BLOCK ASSISTS	
1983	Chenita Bradley 109
1984	Drena Kalani 59
1985	Niki Nye 91
1986	Mandy Henneberger 75
1987	Lora Heissinger 120
1988	Lora Heissinger 137
1989	Lora Heissinger 116
1990	Janna Nelson 105
1991	Janna Nelson 102
1992	Alison Borgman 57
1993	Katie Deisinger 90
1994	Katie Deisinger 78
1995	Melanie Smith 85
1996	Nicole Scott-Davies 80
1997	Liz Weston 104
1998	Liz Weston-Covill 129
1999	Laura Black 84
2000	Becky Montague 91
2001	Natasha Widdison 150
2002	Michelle Smith 86
2003	Lindsay Harris 111
2004	Lindsay Harris 143
2005	Brittney Bisailon 144
2006	Brittney Bisailon 146
2007	Brittney Bisailon 136
2008	Brittney Bisailon 154

TOTAL BLOCKS	
1983	Chenita Bradley 237
1984	Drena Kalani 93
1985	Niki Nye 135
1986	Mandy Henneberger 101
1987	Lora Heissinger 142
1988	Lora Heissinger 149
1989	Jana Jacobs 136
1990	Janna Nelson 150
1991	Janna Nelson 134
1992	Janna Nelson 85
1993	Katie Deisinger 110
1994	Katie Deisinger 89
1995	Melanie Smith 101
1996	Nicole Scott-Davies 113
1997	Liz Weston 141
1998	Laura Black 170
1999	Liz Covill 104
2000	Becky Montague 112
2001	Natasha Widdison 182
2002	Michelle Smith 114
2003	Lindsay Harris 140
2004	Lindsay Harris 458
2005	Brittney Bisailon 158
2006	Brittney Bisailon 168
2007	Brittney Bisailon 153
2008	Brittney Bisailon 178



ALL-TIME WEBER STATE HONORS

All-Big Sky Conference

- 1988..... Kim Benesh - First Team
..... Keri Killebrew - First Team
..... Kelly Hankins - Second Team
..... Kathy Nickel - Second Team
..... Lora Heissingner - Honorable Mention
1989..... Molli Wilkins - Second Team
1990..... Shannon Firebaugh - Second Team
..... Jana Jacobs - Honorable Mention
1991..... Alison Borgman - Second Team
1992..... Alison Borgman - Honorable Mention
..... Janna Nelson - Honorable Mention
1993..... Marvett Dickamore - Second Team
..... Alison Borgman - Honorable Mention
..... Katie Deisinger - Honorable Mention
1994..... Annette Hill - Second Team
..... Katie Deisinger - Honorable Mention
1995..... Annette Hill - Second Team
1996..... Annette Hill - Honorable Mention
1997..... Melissa Leonard - Second Team
1998..... Laura Black - Second Team
..... Melissa Leonard - Second Team
..... JoLynne Godfrey - Honorable Mention
1999..... Laura Black - First Team
..... Carla Miali - Honorable Mention
2000..... Stephanie Metcalf - Second Team
..... Carla Miali - Honorable Mention
2001..... Natasha Widdison - First Team
..... Stephanie Metcalf - Second Team
2002..... Stephanie Kropushek - First Team
..... Kendrea Meyer - Libero of the Year
..... Holly Montaño - Second Team
..... Laura Robinson - Second Team
2003..... Stephanie K. Birch - Honorable Mention
2004..... Lindsay Harris - Honorable Mention
..... Kolbie Murphey - Honorable Mention
2005..... Chelsea Bair - Honorable Mention
..... Brittney Bisailon - Honorable Mention
2006..... Leah Burmeister - Second Team
..... Kolbie Murphey - Honorable Mention
2007..... Micah Lines - First Team
..... Brittney Bisailon - Second Team
..... Chelsea Bair - Honorable Mention
..... Kolbie Murphey - Honorable Mention
2008..... Brittney Bisailon - First Team
..... Chelsea Bair - Second Team
..... Leah Burmeister - Honorable Mention

All-Mountain West Conference

- 1982..... Karen Nielsen
..... Drena Kalani
1983..... Drena Kalani - Second Team
1984..... Drena Kalani - Second Team
..... Simone Fritz - Honorable Mention
1985..... Niki Nye - Second Team
..... Simone Fritz - Honorable Mention
..... Susan Murray - Honorable Mention
1986..... Kim Benesh - Honorable Mention
1987..... Kim Benesh - First Team

Big Sky Conference Most Valuable Player

- 1988..... Kim Benesh

Big Sky Conference Top Newcomer

- 1988..... Keri Killebrew
1993..... Katie Deisinger
1999..... Carla Miali
2001..... Laura Robinson

Big Sky Conference Outstanding Freshman

- 1988..... Keri Killebrew
1994..... Melanie Smith (Tri-winner)

Big Sky Conference Libero of the Year

- 2002..... Kendrea Meyer

Big Sky Conference Coach of the Year

- 1988..... Cindy Fredrick
2006..... Al Givens (Co-winner)

Weber State Team MVP

- 1975..... Chris Thornock
1976..... Barbara Headley
1977..... Penny Wanberg
1978..... Penny Wanberg
1979..... Dian Rich
1980..... Penny Wanberg
1981..... Janie Garner
1982..... Drena Kalani
1983..... Drena Kalani
1984..... Drena Kalani
1985..... Simone Fritz
1986..... Kristi Norris
1987..... Kim Benesh
1988..... Kim Benesh
1989..... Molli Wilkins
1990..... Shannon Firebaugh
1991..... Alison Borgman
1992..... Alison Borgman
1993..... Marvett Dickamore
1994..... Annette Hill
1995..... Annette Hill
1996..... Annette Hill
1997..... Melissa Leonard
1998..... Melissa Leonard
1999..... Laura Black
2000..... Carla Miali
2001..... Natasha Widdison
2002..... Stephanie Kropushek
2003..... Stephanie K. Birch
2004..... Kaylianne Valenzuela
2005..... Chelsea Bair
2006..... Leah Burmeister
2007..... Micah Lines
2008..... Brittney Bisailon



ALL-TIME WEBER STATE HONORS

Mountain West Conference All-Academic Teams

1982.....Marta Lee
1987..... Kim Benesh

Big Sky Conference All-Academic Teams

1988..... Kim Benesh, Marcie Ganson
1989..... Marci Ganson, Lora Heissingner
1990..... Shannon Firebaugh, Marcie Ganson
1991..... Anna Bradley-Houser, Marcie Ganson
1992..... Marvett Dickamore, Laurie Lambert, Janna Nelson
1993..... Katie Deisinger, Marvett Dickamore, Jill Worden
1994..... Katie Deisinger
1995..... JoLynne Godfrey, Annette Hill, Lisa Holley
1996..... Nicole Scott-Davies, JoLynne Godfrey, Annette Hill
1997..... Wendy Dale, JoLynne Godfrey, Melissa Leonard
1998..... Liz W. Covill, Wendy Dale, Aja Evertsen
1999..... Laura Black, Liz Covill, Shannon Downey
2000..... Kris Hollingsworth, Stephanie Kropushek
2001..... Shannon Downey, Kris Hollingsworth
2002..... Lindsay Beckstrand, Cassie DeHaan
2003..... Penny Argyle, Stephanie K. Birch, Lindsay B. Harris
2004..... Lindsay Harris, Melissa Nielsen, Kaytie Thorpe
2005..... Leah Burmeister, Kellie Henry, Kristi Lindley
2006..... Leah Burmeister, Amy Dunford, Kellie Henry
2007..... Leah Burmeister, Sierra Clark, Amy Dunford
2008..... Chelsea Bair, Leah Burmeister, Amy Dunford

Mountain West Conference Scholar Athlete

1982.....Martha Lee

Big Sky Conference Scholar Athlete

1991..... Marcie Ganson
1996..... Wendy Osborne
2003..... Stephanie Metcalf

CoSIDA Academic All-District

2001..... Stephanie Metcalf
2002..... Stephanie Metcalf

AVCA/Game Plan Team G.P.A. Award

Weber State.....2004
Weber State.....2006

Mountain West Players of the Week

1982..... Karen Nielsen (2)
1984..... Drena Kalani
1985..... Simone Fritz
1987..... Kim Benesh

Big Sky Conference Players of the Week

1988..... Kim Benesh
1990..... Shannon Firebaugh
1991..... Alison Borgman
1993..... Katie Deissingner
1995..... Marvett D. Smith
1998..... Laura Black
1999..... Laura Black
2000..... Stephanie Metcalf
2001..... Stephanie Metcalf
2002..... Stephanie Kropushek
2005..... Kim Ellis
2006..... Leah Burmeister
2007..... Micah Lines
2008..... Chelsea Bair



1,000 KILLS CLUB



1. Kim Benesh (1985-88)

<u>Year</u>	<u>Kills</u>	<u>K/G</u>
1985	225	1.83
1986	396	4.08
1987	653	4.60
1988	641	4.45
Totals	1,915	3.78



2. Stephanie Birch (2000-03)

<u>Year</u>	<u>Kills</u>	<u>K/G</u>
2000	253	2.75
2001	256	2.27
2002	501	4.04
2003	355	3.35
Totals	1,365	3.14



3. Stephanie Metcalf (1999-2002)

<u>Year</u>	<u>Kills</u>	<u>K/G</u>
1999	304	3.01
2000	382	3.94
2001	342	3.03
2002	300	2.54
Totals	1,328	3.10



4. Kathy Nickel (1986-89)

<u>Year</u>	<u>Kills</u>	<u>K/G</u>
1986	150	2.08
1987	443	3.33
1988	363	2.63
1989	362	2.92
Totals	1,318	2.82



5. Chelsea Bair (2005-pres.)

<u>Year</u>	<u>Kills</u>	<u>K/G</u>
2005	387	3.34
2006	60	3.33
2007	364	3.22
2008	464	3.44
Totals	1,275	3.34



6. Melissa Leonard (1995-98)

<u>Year</u>	<u>Kills</u>	<u>K/G</u>
1995	59	0.71
1996	223	2.23
1997	499	4.54
1998	465	4.01
Totals	1,246	3.05



7. Annette Hill (1994-96)

<u>Year</u>	<u>Kills</u>	<u>K/G</u>
1994	322	3.35
1995	504	4.58
1996	405	3.93
Totals	1,246	3.05



8. Leah Burmeister (2005-08)

<u>Year</u>	<u>Kills</u>	<u>K/G</u>
2005	341	2.94
2006	369	3.32
2007	194	1.73
2008	287	2.13
Totals	1,191	2.51



9. Brittney Bisailon (2005-08)

<u>Year</u>	<u>Kills</u>	<u>K/G</u>
2005	239	2.23
2006	223	1.87
2007	290	2.57
2008	373	2.76
Totals	1,125	2.37



10. Kolbie Murphey (2004-07)

<u>Year</u>	<u>Kills</u>	<u>K/G</u>
2004	258	2.22
2005	259	2.38
2006	317	2.86
2007	284	2.51
Totals	1,118	2.49



11. Holly Montaño (1999-2002)

<u>Year</u>	<u>Kills</u>	<u>K/G</u>
1999	313	3.26
2000	102	1.07
2001	220	1.95
2002	465	3.60
Totals	1,100	2.54



12. Laura Black (1996-99)

<u>Year</u>	<u>Kills</u>	<u>K/G</u>
1996	69	1.17
1997	286	2.78
1998	335	2.89
1999	330	3.44
Totals	1,020	2.73



1,000 DIGS CLUB



1. Caitlyn Anderson (06-pres.)

Year	Digs	D/G
2006	266	2.29
2007	491	4.38
2008	514	3.81
Totals	1,271	3.50



5. Holly Montaño (1999-02)

Year	Digs	D/G
1999	252	2.63
2000	215	2.26
2001	293	2.59
2002	385	2.98
Totals	1,145	2.64



2. Leah Burmeister (2005-08)

Year	Digs	D/G
2005	307	2.65
2006	317	2.86
2007	299	2.67
2008	323	2.39
Totals	1,246	2.63



6. Stephanie Birch (2000-03)

Year	Digs	D/G
2000	239	2.60
2001	264	2.34
2002	309	2.49
2003	247	2.33
Totals	1,059	2.43



3. Kathy Nickel (1986-89)

Year	Digs	D/G
1986	138	1.92
1987	321	2.41
1988	362	2.62
1989	415	3.35
Totals	1,236	2.65



7. Melissa Leonard (1995-98)

Year	Digs	D/G
1995	97	1.17
1996	210	2.10
1997	344	3.13
1998	383	3.30
Totals	1,034	2.53



4. Stephanie Metcalf (1999-02)

Year	Digs	D/G
1999	276	2.73
2000	278	2.87
2001	268	2.37
2002	330	2.80
Totals	1,152	2.69

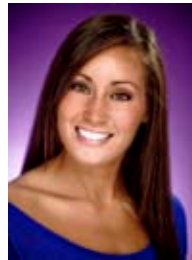

8. Chelsea Bair (2005-pres.)

Year	Digs	D/G
2005	307	2.65
2006	62	3.44
2007	265	2.35
2008	381	2.82
Totals	1,015	2.66



Caitlyn Anderson leads WSU in every dig category and enters the season with 1,271 career digs in 96 career matches.



Leah Burmeister moved into second on WSU's career digs list last season with 1,246 digs in 124 career matches.



Chelsea Bair enters this season with 1,015 career digs in 99 career matches at WSU.



BIG SKY CHAMPIONSHIP HISTORY

**2008 Big Sky Championship
Portland, Oregon**

QUARTERFINALS

(5) **Weber State** def. (4) Montana, 3-2
20-25, 25-22, 23-25, 25-22, 15-12

SEMIFINALS

(1) Eastern Washington def. (5) **Weber State**, 3-0
18-25, 18-25, 23-25

**2007 Big Sky Championship
Sacramento, California**

QUARTERFINALS

(4) **Weber State** def. (5) Northern Colorado, 3-0
30-24, 30-26, 31-29

SEMIFINALS

(1) Portland State def. (4) **Weber State**, 3-2
22-30, 22-30, 30-27, 30-28, 16-14

ALL-TOURNAMENT TEAM

Micah Lines, Weber State

**2006 Big Sky Championship
Sacramento, California**

QUARTERFINALS

(3) Eastern Washington def. (6) **Weber State**, 3-1
29-31, 30-18, 35-33, 30-26

**2005 Big Sky Championship
Sacramento, California**

QUARTERFINALS

(3) Eastern Washington def. (6) **Weber State**, 3-1
29-31, 30-25, 30-27, 30-15

**2002 Big Sky Championship
Cheney, Washington**

QUARTERFINALS

(4) **Weber State** def. (5) Northern Arizona, 3-0
35-33, 30-26, 30-27

SEMIFINALS

(1) Eastern Washington def. (4) **Weber State**, 3-1
30-23, 30-32, 30-21, 30-23

ALL-TOURNAMENT TEAM

Holly Montano, Weber State

**2001 Big Sky Championship
Sacramento, California**

QUARTERFINALS

(5) Montana State def. (4) **Weber State**, 3-1
30-13, 30-17, 21-30, 30-25

**1998 Big Sky Championship
Missoula, Montana**

QUARTERFINALS

(3) Montana State def. (6) **Weber State**, 3-2
11-15, 15-12, 15-5, 11-15, 18-16

**1994 Big Sky Championship
Moscow, Idaho**

SEMIFINALS

(1) Idaho def. (4) **Weber State**, 3-0
15-9, 16-14, 15-1

**1988 Big Sky Championship
Boise, Idaho**

SEMIFINALS

(2) **Weber State** def. (3) Montana, 3-0
15-12, 15-13, 15-9

FINALS

(2) **Weber State** def. (1) Boise State, 3-0
16-14, 15-5, 17-15

ALL-TOURNAMENT TEAM

Kim Benesh, Weber State (MVP)

Kathy Nickel, Weber State

Kelly Hankins, Weber State

**Big Sky Championship
Record Against All-Teams**

Boise State	1-0
Eastern Washington	0-4
Idaho	0-1
Montana	2-0
Montana State	0-2
Northern Arizona	1-0
Northern Colorado	1-0
<u>Portland State</u>	<u>0-1</u>
Overall	4-7



ALL-TIME WEBER STATE VOLLEYBALL ROSTER

A	
Jill Alsup.....	03
Caitlyn Anderson.....	06, 07, 08
Cindy Anderson.....	77
Jan Arendtsen.....	76
Penny Weston Argyle.....	00, 01, 03
Jill Avery.....	79, 80, 81
Ann Avondet.....	75, 76, 77
B	
Chelsea Bair.....	05, 06, 07, 08
Karen Baird.....	78
Leslie Ball.....	74
Kimberly Balls.....	89, 90, 91, 92
Sharon Bashford.....	84, 85
September Bauer.....	86, 87
Janet Beene.....	75, 76, 77, 78
Kim Benesh.....	85, 86, 87, 88
Stephanie K. Birch.....	00, 01, 02, 03
Brittney Bisailon.....	05, 06, 07, 08
Laura Black.....	96, 97, 98, 99
Kimberly Blackham.....	90
Alison Borgman.....	90, 91, 92, 93
Anna Bradley-Houser.....	90, 91
Chenita Bradley.....	83
Lynne Buhrey.....	74, 75
Leah Burmeister.....	05, 06, 07, 08
Robin Burton.....	80
C	
Donna Chase.....	83
Shauna Christensen.....	79, 80
Sierra Clark.....	07
Val Cochran.....	84
Monique Cordeiro.....	90
Liz Weston Covill.....	96, 97, 98, 99
Doralee Cox.....	74
Denise Critchlow.....	77, 78, 79
D	
Wendy Dale.....	97, 98, 99
Ashley Henry Dallin.....	04, 05
Nicole Scott-Davies.....	94, 95, 96
Mari Dean.....	00
Cassie DeHaan.....	02
Katie Deisinger.....	93, 94
Shannon Downey.....	99, 01
Sue Duncanson.....	81, 82, 83
Amy Dunford.....	06, 07, 08
E	
Christy Edwards.....	77, 78
Sue Ellering.....	83
Kim Ellis.....	04, 05
Aja Evertsen.....	98, 99
F	
Kim Falkenhagen.....	92, 93
Kerry Fenwick.....	74, 75
Kelly Field.....	90, 91, 92, 93
Micah Folsom.....	07, 08
Mechell Fowden.....	77
Kristen Frazier.....	80, 81
Simone Fritz.....	83, 84, 85
Katie Fryer.....	98
G	
Marcie Ganson.....	88, 89, 90, 91
Denise Garner.....	81, 82
Janice Garner.....	78, 79, 80, 81
Erin Gavin.....	04
Kim Gianchetta.....	74, 75
Rena Gilden.....	97, 98
Joanne Graber.....	78
Toni Green.....	76
JoLynne Godfrey.....	95, 96, 97, 98
Lynne Grondell.....	74, 75, 76
Bonnie Gustaveson.....	75, 76

H	
Janet Halbert.....	75
Kelly Hankins.....	87, 88
Lindsay Harris.....	02, 03, 04
LeAnne Hatch.....	81, 82
Barbara Headley.....	74, 75, 76
Linda Headley.....	74, 75
Lora Heissinger.....	86, 87, 88, 89
Clarice Hellewell.....	74, 75, 76
Sue Henderson.....	76, 77, 78
Mandy Henneberger.....	86
Kellie Henry.....	05, 06
Annette Hill.....	94, 95, 96
Michelle Hoerman.....	03
Lisa Holley.....	93, 94, 95, 96
Kris Hollingsworth.....	00, 01, 02, 03
Nancy Hornsby.....	76, 77
Allison Horsley.....	82, 83, 84
Debbie Horton.....	88, 89, 90, 91
Peggy Hunsaker.....	82
J	
Jana Jacobs.....	89, 90
Christy Janke.....	81
Annette Johnson.....	76, 77, 78, 79
Joyce Johnson.....	74
Judy Johnson.....	74
Shantelle Johnson.....	93
Kandee Jones.....	76
K	
Drena Kalani.....	82, 83, 84
Kaohu Kanakaole.....	84, 85
Keelee Kap.....	05, 06
Leah Karratti.....	94, 95
Jo Leigh Kerr.....	74, 75
Keri Killibrew.....	88
Kambria Kinsey.....	07
Maxine Knudsen.....	74
Kaylie Kortsen.....	03, 04
Lisa Kuiper.....	85
L	
Laurie Lambert.....	89, 90, 91, 92
Martha Lee.....	81, 82
Jenna Leggat.....	06, 07, 08
Melissa Leonard.....	95, 96, 97, 98
Kristi Lindley.....	05, 06
Kim Lissinna.....	07, 08
Lisa Lykins.....	03
M	
Melanie Mansfield.....	79, 80, 81, 82
Katie Mario.....	08
Mahavia Maxwell.....	97, 98, 99, 00
Teresa McArthur.....	94, 95, 96, 97
Jane McCarty.....	74, 75
Stephanie Johnson Metcalf.....	99, 00, 01, 02
Kendrea Meyer.....	02
Carla Miali.....	99, 00
Kathy Miller.....	75, 77
Lynda Miller.....	76
Stacy Mitchell.....	86
Holly Alsup Montaño.....	99, 00, 01, 02
Becky Montague.....	99, 00, 01
Marisa Mortensen.....	79
Kolbie Murphey.....	04, 05, 06, 07
N	
Janna Nelson.....	89, 90, 91, 92
Kathy Nickel.....	86, 87, 88, 89
Karen Nielsen.....	80, 81, 82
Melissa Nielsen.....	04, 05
Kristie Norris.....	86, 87
Carol Nunn.....	84, 85, 86, 87
Karlie Nuño.....	06
Niki Nye.....	83, 84, 85

O	
Teri Okelberry.....	85, 86, 87, 88
Teri Opheikins.....	76
Wendy Osborne.....	94, 95
P	
Jesslyn Patton.....	08
Geri Perkins.....	74
Lorna Sawyer Perrin.....	91, 92
Annette Peterson.....	74
Lindsay Phillips.....	04, 05
Susan Murray-Pitts.....	84, 85
Karen Porter.....	79, 80
Marena Potts.....	86
R	
Jocilyn Randall.....	08
Wendy Rasmussen.....	93, 94
Ginger Rathbun.....	88, 89
Annette Reinig.....	79, 80
Brandy Reynolds.....	97
Lacey Rice.....	00, 01
Diane Rich.....	78, 79, 80
Brooke Richardson.....	95
Laura Robinson.....	01, 02
Kristen Rosario.....	90, 91, 92, 93
Jada Ross.....	98
Renee Rupnow.....	85
S	
Jamie Sant.....	94, 95, 97
Cindee Secrist.....	79, 80
Robyn Shea.....	96, 98
Cindy Shy.....	74
Jena Slade.....	76
Carrie Smith.....	95, 96
Marvett Dickamore Smith.....	91, 92, 93, 95
Melanie Smith.....	94, 95, 96
Michelle Smith.....	00, 01, 02, 03
Shelly Smith.....	82, 83
Arleen Stevens.....	76
Carol Stoker.....	74, 75
Roxanne Straiger.....	83
Marilee Stratton.....	94
Jayne Stringfellow.....	82
Kim Stutheit.....	84
T	
April Taylor.....	96, 97, 98, 99
Connie Taylor.....	75, 76
Veronika Terekhova.....	99
Katie Thomas.....	82, 83
Chris Thornock.....	74, 75
Kaytie Thorpe.....	04, 05, 06
Stacie Tidwell.....	82, 83
V	
Kaylianne Valenzuela.....	03, 04
Corrie Vigil.....	86
Denise Vincent.....	84
W	
Shelby Walford.....	04, 05, 06
Penny Wanberg.....	77, 78, 79, 80
Brittnee Webster.....	03, 04
Shan Weggeland.....	77
Stacy White.....	03, 04, 05
Natasha Widdison.....	00, 01
Molli Wilkins.....	88, 89
Karen Wiscombe.....	77, 78
Debbie Wood.....	74
Jill Worden.....	91, 92, 93
Y-Z	
Erma Yamauchi.....	84, 85
Amy Ziegler.....	86



YEAR-BY-YEAR MATCH RESULTS

JOY WOOD

(1974-75, 2 seasons)

Overall: 12-24 (.333), Conference: 10-15 (.400)

1974

Overall: 6-10, Intermountain: 4-8

Date	Opponent	Result	Scores (Not available)
10-2	* at Utah	W	
	at Idaho State	W	
10-23	Idaho State	W	
10-26	Ricks College^	L	
11-1	* at Arizona	L	
11-1	* New Mexico\$	L	
11-2	* at Arizona State	L	
11-2	* Northern Arizona#	L	
11-2	* New Mexico St.#	L	
11-6	Brigham Young	L	
11-8	* at Brigham Young	L	
11-9	* Utah State	W	
11-15	* No. Colorado^	L	
11-15	* Colorado^	W	
11-16	* Colorado State^	W	
11-16	* Wyoming^	L	

^ match played at Logan, UT
\$ match played at Tucson, AZ
match played at Tempe, AZ

1975

Overall: 6-14, Intermountain: 6-7, 16th

Date	Opponent	Result	Scores (Not available)
10-11	at Utah State	L	
10-11	Ricks College!	L	
10-17	* at Colorado	W	
10-17	* No. Colorado#	W	
10-18	* at Wyoming	L	
10-18	* Colorado State@	W	
10-29	* at Utah State	W	
11-1	* Utah	L	
11-7	* at Brigham Young	L	
11-7	BYU-Hawaii&	L	
11-8	Ricks College&	L	
11-8	Utah&	L	
11-13	* New Mexico	W	
11-13	* UTEP	W	
11-14	* New Mexico State	L	
11-15	* Arizona State	L	
11-15	* Arizona	L	
11-15	* Northern Arizona	L	
11-20	^ UTEP	L	
11-20	^ Northern Colorado	L	

^ AIAW Region 7 Tournament, Greeley, CO
! match played at Logan, UT
match played at Boulder, CO
@ match played at Laramie, WY
& match played at Provo, UT



JANE MINER

(1976, 1 season)

Overall: 2-15 (.118), Conf.: 2-10 (.167)

1976

Overall: 2-15, Intermountain: 2-10, 12th

Date	Opponent	Result	Scores (Not available)
10-2	at Utah State	L	
10-2	Ricks College	L	
10-9	Brigham Young@	L	
10-9	at Utah	L	
10-15	* UTEP#	L	
10-15	* New Mexico State#	L	
10-15	* New Mexico#	W	
10-16	* at No. Arizona	L	
10-23	* at Arizona State	L	
10-23	* Arizona^	L	
10-29	* No. Colorado	L	
10-29	* Wyoming	L	
10-30	* Colorado State	W	
11-3	Utah State	L	
11-5	* at Utah	L	
11-6	* at Ricks College	L	
11-12	* Brigham Young	L	

@ match played at Salt Lake City, UT
match played at Logan, UT
^ match played at Tempe, AZ



KATHY NIELSON

(1977, 1 season)

Overall: 4-16 (.200), Conf.: 2-10 (.167)

1977

Overall: 4-16, Intermountain: 2-10, 12th

Date	Opponent	Result	Scores
9-28	at Utah	L	0-3 2-15, 6-15, 8-15
9-30	# Portland State	L	0-2 3-15, 6-15
9-30	# Colorado State	W	2-0 15-11, 15-12
10-1	# Utah	L	0-3 3-15, 4-15, 1-15
10-1	# Wyoming	L	1-3 15-13, 12-15, 11-15, 13-15
10-7	* New Mexico	L	1-3 15-9, 9-15, 9-15, 10-15
10-8	* UTEP	L	2-3 15-0, 12-15, 9-15, 15-4, 5-15
10-8	* New Mexico State	L	0-3 13-15, 2-15, 5-15
10-12	Brigham Young	L	0-3 2-15, 2-15, 3-15
10-15	* at Wyoming	W	3-0 15-3, 15-4, 15-10
10-19	* at Utah State	L	0-3 3-15, 6-15, 7-15
10-21	* Utah	L	0-3 5-15, 4-15, 10-15
10-22	* at Brigham Young	L	0-3 2-15, 9-15, 6-15
10-28	* No. Colorado	L	0-3 3-15, 9-15, 11-15
10-29	* Colorado State	W	3-0 15-9, 15-3, 15-13
11-1	Utah State	L	2-3 10-15, 15-12, 11-15, 15-9, 4-15
11-3	at Idaho State	W	3-0 15-7, 16-14, 15-4
11-11	* at Northern Arizona	L	0-3 6-15, 4-15, 3-15
11-12	* at Arizona	L	0-3 2-15, 8-15, 8-15
11-12	* at Arizona State	L	0-3 6-15, 12-15, 8-15

BYU Preview Invitational, Provo, UT



YEAR-BY-YEAR MATCH RESULTS



GEORGE MILES
(1978-81, 4 seasons)
Overall: 38-77 (.330), Conf.: 7-35 (.167)

1978

Overall: 4-19, Intermountain: 2-10, 11th

Date	Opponent	Result	Scores
9-26	Idaho State	L 2-3	15-6, 15-13, 12-15, 8-15, 14-16
9-28	# Portland State	L 0-2	6-15, 9-15
9-28	# California	L 1-2	15-9, 6-15, 14-16
9-29	# Texas A&M	L 0-2	11-15, 4-15
9-29	# Colorado State	L 1-2	8-15, 15-7, 9-15
9-29	# Northern Colorado	L 0-2	13-15, 12-15
9-30	# Brigham Young JV	W 2-0	15-12, 15-12
10-3	at Utah	L 1-3	3-15, 8-15, 15-8, 4-15
10-5	* at No. Colorado	L 1-3	3-15, 10-15, 15-11, 4-15
10-6	* at Wyoming	W 3-2	15-9, 13-15, 15-10, 13-15, 15-9
10-7	* at Colorado State	L 2-3	17-15, 9-15, 8-15, 15-11, 14-16
10-12	Brigham Young	L 0-3	0-15, 10-15, 3-15
10-13	* Arizona	L 0-3	13-15, 4-15, 8-15
10-14	* New Mexico	L 0-3	14-16, 6-15, 9-15
10-17	at Idaho State	L 1-3	14-16, 15-13, 14-16, 12-15
10-20	* UTEP	L 0-3	13-15, 13-15, 10-15
10-21	* New Mexico State	L 0-3	11-15, 11-15, 10-15
10-27	* Utah	L 0-3	4-15, 5-15, 6-15
10-28	* at Brigham Young	L 0-3	13-15, 9-15, 4-15
10-31	* at Utah State	L 0-3	3-15, 3-15, 7-15
11-3	UNLV	W 3-1	15-5, 10-15, 15-11, 15-5
11-10	* at Arizona State	L 0-3	2-15, 7-15, 2-15
11-11	* at No. Arizona	W 3-2	15-9, 13-15, 15-9, 12-15, 15-10

BYU Preview Invitational, Provo, UT

1979

Overall: 3-19, Intermountain: 1-9, 9th

Date	Opponent	Result	Scores
9-20	at Pacific	L 0-3	0-15, 5-15, 5-15
9-21	at Stanford	L 0-3	9-15, 6-15, 8-15
9-22	at California	L 0-3	9-15, 5-15, 7-15
9-26	Montana State	L 2-3	12-15, 8-15, 16-14, 15-13, 9-15
9-27	+ Long Beach State	L 0-2	6-15, 5-15
9-27	+ Ohio State	L 0-2	8-15, 8-15
9-28	+ Washington	L 0-2	9-15, 9-15
9-28	+ Wyoming	L 1-2	15-9, 12-15, 13-15
9-29	+ Idaho State	W 2-0	15-10, 15-9
10-3	at UNLV	L 1-3	7-15, 1-15, 15-2, 11-15
10-4	* at UTEP	L 2-3	15-12, 15-8, 10-15, 8-15, 3-15
10-6	* at New Mexico St.	L(F)0-3	0-15, 0-15, 0-15
10-9	Utah	L 0-3	4-15, 4-15, 10-15
10-11	* Wyoming	L 2-3	11-15, 15-17, 15-7, 15-7, 10-15
10-13	* Colorado State	L 1-3	9-15, 15-6, 6-15, 9-15
10-16	* Utah State	L 0-3	3-15, 3-15, 5-15
10-20	* at Idaho State	L 1-3	8-15, 15-9, 2-15, 11-15
10-23	* at Utah	L 1-3	6-15, 4-15, 15-9, 12-15
10-25	* Brigham Young	L 1-3	17-19, 12-15, 15-4, 10-15
10-30	Idaho State	W 3-2	15-11, 6-15, 17-15, 5-15, 15-7
11-8	* New Mexico	W 3-1	15-7, 16-14, 14-16, 15-13
11-10	* Northern Arizona	L 1-3	15-11, 12-15, 8-15, 7-15

+ BYU Preview Invitational, Provo, UT

1980

Overall: 19-15, Intermountain: 3-7, 8th

Date	Opponent	Result	Scores
9-13	Brigham Young	L 0-3	4-15, 7-15, 3-15
9-16	at Montana Tech	W 3-0	15-9, 15-9, 15-13
9-17	at Carroll College	W 3-0	15-3, 15-7, 15-1
9-18	at Montana	L 1-3	7-15, 15-8, 5-15, 8-15
9-19	# Whitman College	W 2-0	15-1, 15-3
9-19	# Washington State	W 2-0	15-10, 15-8
9-20	# Idaho	L 0-2	9-15, 11-15
9-20	# Spokane Falls CC	W 2-0	15-2, 15-8
9-20	# Lewis-Clark State	W 3-1	15-2, 4-15, 15-9, 15-13
9-22	at N.W. Nazarene	W 3-0	15-0, 15-1, 15-4
9-22	at Boise State	W 3-0	15-11, 15-10, 15-3
9-25	+ Brigham Young	L 0-2	2-15, 6-15
9-25	+ Northern Arizona	W 2-0	15-9, 15-11
9-25	+ Texas Tech	L 0-2	8-15, 14-16
9-26	+ Montana	W 2-1	15-13, 14-16, 15-12
9-26	+ Lamar	L 1-3	10-15, 8-15, 15-9, 12-15
9-27	+ Wyoming	W 3-0	15-13, 16-14, 15-8
10-4	at Utah	W 3-0	15-11, 15-11, 16-14
10-9	* at New Mexico	L 0-3	13-15, 8-15, 4-15
10-10	at Mesa CC	W 3-2	7-15, 15-13, 17-15, 3-15, 15-8
10-10	at Arizona State	L 0-3	3-15, 5-15, 7-15
10-11	* at No. Arizona	W 3-1	6-15, 16-14, 16-14, 15-7
10-16	* UTEP	W 3-1	15-10, 15-6, 3-15, 15-12
10-18	* New Mexico St.	L 1-3	15-10, 5-15, 13-15, 10-15
10-23	* at Colorado State	L 0-3	8-15, 14-16, 11-15
10-24	* at Wyoming	L 1-3	7-15, 15-12, 6-15, 12-15
10-31	^ Idaho State	W 2-0	15-3, 15-6
10-31	^ Idaho	L 1-2	12-15, 15-8, 15-13
11-1	^ Boise State	W 2-0	15-9, 17-15
11-1	^ Lewis-Clark State	W 2-0	15-13, 15-5
11-7	* Idaho State	W 3-2	15-6, 13-15, 15-10, 13-15, 15-9
11-12	* at Utah State	L 0-3	3-15, 2-15, 13-15
11-13	* at Brigham Young	L 0-3	1-15, 4-15, 7-15
11-15	* Utah	L 0-3	11-15, 9-15, 8-15

Idaho Tournament, Moscow, ID

+ BYU Preview Invitational, Provo, UT

^ Boise State Tournament, Boise, ID

1981

Overall: 12-24-2, Intermountain: 1-9, 9th

Date	Opponent	Result	Scores
9-9	# Chapman College	L 2-3	4-15, 15-8, 15-12, 6-15, 7-15
9-9	# Nevada	W 3-2	11-15, 9-15, 15-13, 15-7, 15-6
9-10	# England Nat. Team	W 3-1	14-16, 15-2, 15-13, 15-8
9-11	England Nat. Team	W 3-0	Forfeit (15-0, 15-0, 15-0)
9-12	\$ Humboldt State	T 1-1	15-11, 13-15
9-12	\$ U.S. International	T 1-1	15-10, 12-15
9-12	\$ Washington State	L 0-2	3-15, 10-15
9-12	\$ Cal Poly	L 0-2	2-15, 6-15
9-12	\$ San Francisco St.	W 2-0	15-12, 15-11
9-12	\$ Humboldt State	W 2-0	15-11, 17-15
9-12	\$ San Francisco	L 1-2	15-11, 3-15, 11-15
9-23	Idaho State	W 3-1	15-8, 15-7, 12-15, 15-11
9-24	+ Long Beach State	L 0-2	6-15, 10-15
9-25	+ Montana	L 0-2	13-15, 15-17
9-25	+ Texas-Arlington	L 1-2	15-10, 8-15, 12-15
9-25	+ Northern Colorado	L 1-3	2-15, 15-12, 8-15, 5-15
9-26	+ Idaho State	W 3-1	15-9, 6-15, 15-11, 15-11
10-2	% Idaho	L 0-3	13-15, 5-15, 7-15
10-2	% Montana	L 0-3	4-15, 14-16, 2-15
10-3	% Washington State	W 3-2	11-15, 10-15, 15-6, 15-13, 15-11
10-8	* Brigham Young	L 0-3	2-15, 10-15, 11-15
10-9	* at Utah	L 0-3	12-15, 13-15, 11-15



YEAR-BY-YEAR MATCH RESULTS

10-15 * No. Arizona	L	2-3	15-5, 15-13, 9-15, 11-15, 11-15
10-16 * New Mexico	L	0-3	6-15, 6-15, 9-15
10-20 Utah	L	1-3	16-14, 13-15, 1-15, 9-15
10-22 * at New Mexico St.	L	1-3	13-15, 4-15, 15-11, 11-15
10-23 * at UTEP	L	0-3	13-15, 6-15, 12-15
10-30 * Colorado State	L	1-3	8-15, 15-17, 17-15, 12-15
10-31 * Wyoming	L	1-3	15-13, 6-15, 12-15, 3-15
11-6 & Northern Colorado	L	1-2	2-15, 15-12, 11-15
11-6 & Colorado College	L	1-2	15-11, 14-16, 7-15
11-6 & Washington State	L	1-2	14-16, 15-13, 2-15
11-6 & Metro State	L	1-2	15-11, 11-15, 4-15
11-7 & Air Force	W	2-1	15-1, 8-15, 15-11
11-7 & Colorado	W	2-0	15-9, 15-11
11-7 & Idaho State	W	2-1	15-8, 14-16, 15-9
11-13 * at Idaho State	W	3-1	15-5, 15-7, 12-15, 15-9
11-14 * Utah State	L	0-3	11-15, 4-15, 12-15

Nevada Tournament, Reno, NV
 \$ Western Invitational, Davis, CA
 + BYU Preview Invitational, Provo, UT
 % Grizzly Invitational, Missoula, MT
 & Northern Colorado Tour., Greeley, CO



TED COMPO
 (1982-84, 3 seasons)
 Overall: 54-60 (.474), Conf.: 18-24 (.429)

1982

Overall: 23-19, Mountain West: 8-6, 4th

Date	Opponent	Result	Scores
8-26	at Arizona State	L 0-3	3-15, 15-17, 13-15
8-27	# Scottsdale CC	W 2-0	17-15, 15-9
8-27	# Grand Canyon	W 3-0	15-2, 15-8, 15-0
8-27	# Glendale CC	W 3-0	15-0, 15-11, 15-3
8-28	# Phoenix CC	W 3-0	15-0, 15-6, 15-8
8-28	# Scottsdale CC	W 3-0	15-1, 15-5, 15-13
9-2	Brigham Young	L 0-3	5-15, 3-15, 1-15
9-3	Utah	L 2-3	15-11, 15-12, 9-15, 12-15, 7-15
9-8	at Nevada	W 3-0	15-8, 15-3, 15-12
9-8	at Nevada	W 3-0	15-7, 15-10, 15-12
9-9	! Boise State	L 0-2	13-15, 8-15
9-11	\$ Sonoma State	W 2-0	17-15, 15-8
9-11	\$ Azusa Pacific	W 2-0	15-1, 15-7
9-11	\$ CS Northridge	L 0-2	8-15, 11-15
9-23	+ Portland State	L 0-2	9-15, 8-15
9-23	+ Illinois State	L 0-2	7-15, 6-15
9-24	+ Utah	L 1-2	11-15, 15-7, 4-15
9-24	+ Lamar	W 2-0	15-4, 15-3
9-24	+ Colorado State	W 2-0	15-8, 16-14
9-25	+ Montana State	W 2-0	15-6, 15-5
9-30	at Brigham Young	L 0-3	11-15, 11-15, 7-15
10-1 *	Boise State	W 3-1	15-17, 15-10, 15-12, 16-14
10-2 *	Portland State	L 0-3	13-15, 6-15, 10-15
10-5 *	Utah State	W 3-2	13-15, 15-9, 8-15, 15-11, 15-2
10-8 *	at Idaho	L 1-3	9-15, 15-4, 7-15, 12-15
10-9 *	at E. Washington	W 3-0	15-4, 15-1, 15-4
10-13 *	Idaho State	W 3-0	19-17, 15-12, 15-10
10-15 *	Montana	W 3-1	6-15, 15-10, 15-2, 15-9
10-16 *	Montana State	W 3-0	15-12, 15-6, 15-5
10-21 *	at Portland State	L 2-3	15-10, 4-15, 8-15, 15-4, 2-15
10-23 *	at Boise State	L 2-3	15-10, 11-15, 4-15, 15-9, 7-15
10-29 *	Idaho	W 3-1	15-5, 15-1, 13-15, 15-11
10-30 *	E. Washington	W 3-0	15-7, 15-6, 15-2
11-5 *	at Idaho State	W 3-1	12-15, 15-0, 15-6, 15-2
11-12 *	at Montana State	L 2-3	15-9, 15-12, 14-16, 11-15, 8-15
11-13 *	at Montana	L 0-3	7-15, 4-15, 6-15

11-19	% Idaho State	W 2-0	15-3, 15-12
11-19	% Utah Tech	W 2-0	15-7, 15-2
11-19	% Utah State	L 1-2	14-16, 15-10, 1-15
11-20	% Utah State	L 0-3	13-15, 3-15, 10-15
11-26	^ Montana	L 1-3	6-15, 15-8, 12-15, 7-15
11-27	^ Boise State	L 1-3	15-10, 12-15, 2-15, 11-15

Valley of the Sun Tournament, Scottsdale, AZ
 ! match played at Reno, NV
 \$ Western Invitational, Davis, CA
 + BYU Preview Invitational, Provo, UT
 % Utah State Invitational, Logan, UT
 ^ Mountain West Championship, Portland, OR

1983

Overall: 22-17-1, Mountain West: 7-7, 5th

Date	Opponent	Result	Scores
8-31	Utah	W 3-1	15-10, 15-11, 10-15, 15-11
9-7	at Nevada	W 3-2	15-7, 15-9, 9-15, 14-16, 15-7
9-9	\$ Sonoma State	W 2-0	11-5, 11-5
9-9	\$ CS Bakersfield	T 1-1	11-8, 6-11
9-10	\$ Washington State	W 2-0	11-5, 11-3
9-10	\$ Whitworth College	W 2-0	11-3, 11-2
9-10	\$ San Francisco State	W 2-0	11-6, 11-2
9-10	\$ Oregon State	L 0-2	0-11, 6-11
9-10	\$ Ohio State	L 1-2	9-15, 15-5, 14-16
9-10	\$ Cal Poly-Pomona	W 2-0	15-11, 15-2
9-13	at Brigham Young	L 1-3	13-15, 5-15, 15-8, 8-15
9-20	Nevada	W 3-0	15-7, 15-0, 15-11
9-22	+ Oregon	W 2-0	15-11, 15-3
9-22	+ Missouri	W 2-0	15-7, 15-5
9-23	+ Lamar	W 2-0	15-9, 15-12
9-23	+ New Mexico	L 0-2	5-15, 12-15
9-23	+ U.S. International	W 3-0	15-17, 15-7, 15-9
9-23	+ Colorado State	L 2-3	12-15, 10-15, 15-4, 15-9, 9-15
9-24	+ Utah	W 2-0	15-12, 15-12
9-24	+ New Mexico	L 0-2	3-15, 3-15
9-26	at Utah	W 3-1	15-12, 7-15, 15-12, 15-8
9-30 *	Montana State	W 3-1	15-10, 15-4, 14-16, 15-13
10-1 *	Montana	L 1-3	11-15, 7-15, 15-6, 13-15
10-4	Utah State	W 3-2	14-16, 12-15, 15-4, 15-4, 15-12
10-6 *	at Boise State	L 1-3	15-8, 6-15, 14-16, 10-15
10-8 *	at Portland State	L 0-3	12-15, 12-15, 10-15
10-12 *	Idaho State	W 3-0	15-11, 15-10, 15-4
10-14 *	E. Washington	W 3-0	15-4, 18-16, 15-9
10-15 *	Idaho	W 3-1	13-15, 16-14, 15-3, 15-9
10-18	at Hawaii-Hilo	L 0-3	8-15, 7-15, 11-15
10-19	at Hawaii-Hilo	L 0-3	4-15, 12-15, 11-15
10-21	at Hawaii	L 0-3	5-15, 6-15, 7-15
10-28 *	at Montana	L 1-3	10-15, 15-10, 5-15, 14-16
10-29 *	at Montana State	L 1-3	15-9, 6-15, 12-15, 17-19
11-4 *	at E. Washington	W 3-0	15-9, 15-11, 15-8
11-5 *	at Idaho	W 3-1	12-15, 15-5, 15-9, 15-13
11-9 *	at Idaho State	W 3-1	14-16, 15-9, 15-8, 15-12
11-11 *	Portland State	L 2-3	15-9, 7-15, 4-15, 15-7, 11-15
11-12 *	Boise State	L 2-3	15-3, 15-11, 6-15, 14-16, 4-15
11-15	at Utah State	L 1-3	13-15, 15-3, 12-15, 12-15

\$ Western Invitational, Davis, CA
 + BYU Preview Invitational, Provo, UT

1984

Overall: 9-24, Mountain West: 3-11, 7th

Date	Opponent	Result	Scores
9-4	Utah	L 1-3	16-14, 9-15, 10-15, 15-17
9-12	^ UNLV	L 0-3	12-15, 13-15, 6-15
9-14	# UTEP	W 3-1	15-10, 10-15, 15-10, 15-10
9-14	# Idaho State	W 3-1	10-15, 15-7, 15-2, 15-5
9-15	# E. New Mexico	W 3-0	15-4, 15-5, 15-10



YEAR-BY-YEAR MATCH RESULTS

9-15 #	New Mexico State	L	1-3	10-15, 15-6, 12-15, 14-16
9-20 +	Texas Tech	L	0-2	8-15, 13-15
9-20 +	New Mexico	W	2-1	4-15, 15-12, 15-11
9-21 +	Wyoming	L	0-2	2-15, 1-15
9-21 +	Boise State	L	1-2	10-15, 15-5, 5-15
9-21 +	Utah State	L	0-2	6-15, 10-15
9-22 +	Washington State	L	0-2	2-15, 7-15
9-25	Utah State	L	1-3	10-15, 15-12, 13-15, 11-15
9-26	Brigham Young	L	1-3	15-9, 3-15, 10-15, 1-15
9-28 *	Portland State	L	1-3	7-15, 8-15, 15-11, 9-15
9-29 *	Boise State	L	2-3	15-5, 4-15, 15-7, 12-15, 14-16
10-2	at Utah	L	1-3	2-15, 4-15, 15-11, 10-15
10-5 *	at Idaho	L	0-3	12-15, 4-15, 17-19
10-6 *	at E. Washington	W	3-1	15-10, 9-15, 15-10, 15-11
10-10 *	at Idaho State	L	1-3	12-15, 12-15, 16-14, 16-18
10-12 *	Montana State	L	2-3	11-15, 8-15, 15-11, 15-4, 13-15
10-13 *	Montana	L	2-3	16-14, 16-14, 13-15, 11-15, 6-15
10-16	at Utah State	L	1-3	11-15, 6-15, 15-13, 7-15
10-18	Loyola Marymount	W	3-1	7-15, 15-10, 15-1, 15-4
10-19	U.S. International	W	3-2	16-14, 15-6, 7-15, 10-15, 15-5
10-24 *	Idaho State	W	3-0	15-10, 15-12, 15-5
10-26 *	E. Washington	W	3-0	15-10, 15-5, 15-4
10-27 *	Idaho	L	2-3	15-12, 13-15, 16-14, 6-15, 6-15
11-1 *	at Boise State	L	0-3	8-15, 11-15, 8-15
11-3 *	at Portland State	L	1-3	5-15, 15-12, 14-16, 9-15
11-9 *	at Montana	L	2-3	10-15, 9-15, 15-6, 15-12, 9-15
11-10 *	at Montana State	L	0-3	2-15, 5-15, 11-15
11-13	at Brigham Young	L	0-3	8-15, 0-15, 7-15

^ match played at Flagstaff, AZ
Roadrunner Invitational, Las Cruces, NM
+ BYU Preview Invitational, Provo, UT

10-29	Utah State	W	3-0	15-4, 15-12, 15-8
11-1 *	Montana State	L	1-3	6-15, 7-15, 15-13, 10-15
11-2 *	Montana	W	3-2	9-15, 10-15, 15-10, 15-11, 15-12
11-6 *	Idaho State	L	2-3	15-10, 11-15, 13-15, 15-6, 14-16
11-8 *	Portland State	L	0-3	9-15, 6-15, 8-15
11-9 *	Boise State	W	3-1	15-8, 15-10, 1-15, 15-9
11-11	at Utah State	W	3-0	15-12, 15-11, 15-10
11-15 *	at Idaho	L	0-3	13-15, 12-15, 9-15
11-16 *	at E. Washington	L	1-3	3-15, 8-15, 15-11, 8-15

\$ Western Invitational, Davis, CA
% Roadrunner Invitational, Las Cruces, NM
+ BYU Invitational, Provo, UT

1986

Overall: 12-23, Mountain West: 5-7, 5th

Date	Opponent	Result	Scores	
9-2	at Santa Clara	L	1-3	15-13, 12-15, 11-15, 13-15
9-4	at San Francisco St.	W	3-1	15-5, 5-15, 15-11, 15-6
9-5 #	Gonzaga	L	1-3	9-15, 15-10, 3-15, 10-15
9-5 #	New Mexico	L	0-3	7-15, 10-15, 10-15
9-6 #	Oregon State	L	0-3	7-15, 8-15, 9-15
9-6 #	San Francisco	L	1-3	15-13, 9-15, 9-15, 13-15
9-10	Southern Utah	W	3-0	15-4, 15-6, 15-7
9-10	Utah State	L	0-3	11-15, 12-15, 14-16
9-12	Pepperdine	L	0-3	9-15, 1-15, 10-15
9-17	Minnesota	L	1-3	8-15, 15-6, 3-15, 14-16
9-18 +	Washington State	L	2-3	3-15, 16-14, 15-10, 6-15, 1-15
9-18 +	BYU-Hawaii	L	0-3	9-15, 14-16, 10-15
9-19 +	Maryland	W	3-0	17-15, 15-6, 15-5
9-20 +	Idaho State	L	0-3	12-15, 10-15, 7-15
9-26 \$	San Diego	W	3-0	15-2, 15-8, 16-14
9-26 \$	Northern Arizona	W	3-0	16-14, 15-7, 15-13
9-27 \$	E. Washington	W	3-2	8-15, 17-15, 4-15, 15-7, 15-13
9-30	Brigham Young	L	0-3	2-15, 5-15, 15-17
10-1	at Utah State	L	0-3	8-15, 8-15, 10-15
10-3 *	Idaho State	L	1-3	15-11, 14-16, 13-15, 3-15
10-7	Utah	L	0-3	5-15, 14-16, 9-15
10-10 *	at Montana State	W	3-0	15-7, 15-8, 15-7
10-11 *	at Montnaa	L	0-3	6-15, 7-15, 6-15
10-17 *	at E. Washington	L	0-3	6-15, 6-15, 8-15
10-18 *	at Idaho	L	0-3	9-15, 7-15, 8-15
10-21	at Brigham Young	L	0-3	9-15, 4-15, 1-15
10-24 *	Boise State	W	3-1	15-11, 10-15, 15-10, 15-11
10-25	Northern Arizona	W	3-2	15-9, 15-13, 10-15, 8-15, 15-10
10-28	at Utah	L	0-3	10-15, 9-15, 10-15
10-31 *	Montana	L	0-3	6-15, 13-15, 9-15
11-1 *	Montana State	W	3-1	6-15, 15-12, 15-8, 15-13
11-4 *	at Idaho State	L	1-3	9-15, 10-15, 15-9, 13-15
11-8 *	at Boise State	L	1-3	11-15, 15-13, 4-15, 5-15
11-14 *	Idaho	W	3-0	15-8, 15-10, 16-14
11-15 *	E. Washington	W	3-2	11-15, 15-13, 5-15, 15-6, 18-16

San Francisco Invitational, San Fran., CA
+ BYU Preview Invitational, Provo, UT
\$ No. Arizona Invitational, Flagstaff, AZ

1987

Overall: 24-12, Mountain West: 11-5, 3rd

Date	Opponent	Result	Scores	
9-2	U.S. International	L	1-3	14-16, 8-15, 15-10, 13-15
9-4 #	Montana State	W	3-1	15-6, 15-8, 12-15, 15-6
9-5 #	Wyoming	W	3-2	15-10, 15-7, 14-16, 10-15, 15-7
9-5 #	Indiana State	W	3-0	15-7, 15-6, 15-9
9-7	Cal Poly	L	1-3	6-15, 15-10, 11-15, 7-15
9-15	Ohio State	W	3-2	15-9, 15-13, 9-15, 12-15, 15-7
9-17 +	Washington State	L	2-3	17-15, 15-10, 11-15, 5-15, 6-15
9-17 +	Montana	L	1-3	2-15, 15-7, 9-15, 10-15
9-18 +	Memphis State	W	3-0	15-10, 15-3, 15-5



CINDY FREDRICK
(1985-88, 4 seasons)

Overall: 86-60 (.589), Conf.: 36-22 (.621)

1985

Overall: 18-17, Mountain West: 6-8, 6th

Date	Opponent	Result	Scores	
9-4	at San Francisco	W	3-1	15-17, 15-12, 15-7, 15-7
9-6 \$	Fresno-Pacific	W	2-0	15-8, 15-10
9-6 \$	Loyola Marymount	L	1-2	15-12, 6-15, 9-15
9-7 \$	St. Mary's	W	2-0	15-8, 15-10
9-7 \$	Loyola Marymount	W	2-1	8-15, 15-10, 15-12
9-10	Brigham Young	L	1-3	15-17, 15-8, 12-15, 7-15
9-13 %	Houston	W	3-0	15-12, 15-12, 15-13
9-14 %	New Mexico State	L	1-3	15-8, 10-15, 12-15, 14-16
9-14 %	Arizona State	L	1-3	15-10, 7-15, 12-15, 8-15
9-19 +	Indiana	W	3-2	12-15, 15-7, 10-15, 15-3, 15-3
9-19 +	Idaho State	W	3-1	15-2, 15-13, 7-15, 15-6
9-20 +	New Mexico State	W	3-2	15-7, 5-15, 15-12, 10-15, 15-12
9-20 +	Utah	L	1-3	8-15, 9-15, 15-4, 14-16
9-21 +	Idaho	L	1-3	8-15, 15-4, 9-15, 10-15
9-21 +	Montana	W	3-1	15-9, 15-3, 14-16, 15-11
9-24	at Utah	L	0-3	11-15, 9-15, 7-15
9-25	at Brigham Young	L	0-3	5-15, 4-15, 7-15
10-3	Northern Arizona	W	3-1	15-12, 15-5, 12-15, 15-4
10-4 *	at Idaho State	L	2-3	15-8, 2-15, 13-15, 15-7, 11-15
10-11 *	E. Washington	W	3-0	15-9, 15-3, 15-10
10-12 *	Idaho	W	3-1	18-16, 10-15, 15-5, 15-4
10-18 *	at Montana	L	1-3	15-11, 8-15, 12-15, 7-15
10-19 *	at Montana State	W	3-1	15-13, 15-13, 13-15, 15-13
10-22	Utah	L	2-3	15-12, 9-15, 11-15, 15-1, 5-15
10-24 *	at Boise State	W	3-0	15-5, 15-7, 15-13
10-26 *	at Portland State	L	2-3	9-15, 16-14, 16-14, 10-15, 3-15



YEAR-BY-YEAR MATCH RESULTS

9-18	+	Chapman College	W	3-0	15-9, 15-5, 15-6
9-19	+	Southern Illinois	L	1-3	15-11, 1-15, 6-15, 3-15
9-19	+	Utah	W	3-2	14-16, 15-9, 11-15, 15-10, 15-13
9-22		Utah	W	3-1	15-2, 11-15, 15-7, 15-9
9-25	*	at E. Washington	W	3-2	10-15, 15-13, 7-15, 15-5, 15-5
9-26		at Gonzaga	W	3-0	15-1, 15-4, 15-12
9-28	*	at Idaho	W	3-1	12-15, 15-6, 16-14, 15-8
10-1		at Utah	W	3-1	15-10, 15-1, 4-15, 15-11
10-3	*	at Boise State	L	1-3	15-11, 10-15, 1-15, 7-15
10-5	*	Idaho State	L	1-3	15-7, 7-15, 10-15, 18-20
10-9		Utah State	W	3-1	15-12, 15-6, 5-15, 15-12
10-10	*	Montana State	W	3-0	15-3, 15-10, 15-4
10-12	*	Montana	W	3-0	16-14, 15-9, 15-11
10-17	*	at No. Arizona	W	3-2	8-15, 6-15, 15-3, 15-11, 15-9
10-19	*	at Nevada	L	2-3	12-15, 12-15, 15-12, 15-6, 6-15
10-22		Brigham Young	L	0-3	12-15, 9-15, 9-15
10-24	*	E. Washington	W	3-2	15-1, 16-14, 14-16, 13-15, 15-13
10-26	*	Idaho	W	3-0	15-9, 15-8, 15-12
10-29	*	Boise State	W	3-0	15-7, 15-9, 15-8
11-2	*	at Idaho State	L	0-3	9-15, 11-15, 7-15
11-6	*	at Montana	L	1-3	9-15, 15-7, 9-15, 12-15
11-7	*	at Montana State	W	3-0	15-10, 15-6, 15-10
11-10		at Utah State	W	3-2	15-13, 13-15, 5-15, 15-8, 15-7
11-14	*	Northern Arizona	W	3-2	13-15, 15-5, 15-5, 9-15, 15-10
11-16	*	Nevada	W	3-1	15-9, 5-15, 15-9, 15-7
11-19	^	Montana	L	0-3	8-15, 9-15, 12-15
11-20	^	Nevada	W	3-1	19-17, 16-14, 8-15, 15-11

Wyoming Cowgirl Round-Up, Laramie, WY
+ BYU Preview Invitational, Provo, UT
^ Mountain West Championship, Pocatello, ID

11-8		Southern Utah	W	3-0	15-4, 15-3, 15-2
11-11	*	Montana State	W	3-0	15-4, 16-14, 15-10
11-12	*	Boise State	W	3-0	15-2, 15-6, 15-8
11-18	^	Montana	W	3-0	15-12, 15-13, 15-9
11-19	^	Boise State	W	3-0	16-14, 15-5, 17-15
12-2	&	Nebraska	L	2-3	10-15, 5-15, 16-14, 15-8, 8-15

Utah Classic, Salt Lake City, UT
+ Beehive Classic, Provo, UT
^ Big Sky Championship, Boise, ID
& NCAA First Round, Lincoln, NE



LESA MOORE
(1989-92, 4 seasons)
Overall: 39-87 (.310), Conf.: 24-38 (.387)

1989

Overall: 10-23, Big Sky: 4-12, 7th

Date	Opponent	Result	Record
9-1	# Oregon State	L 0-3	8-15, 2-15, 13-15
9-1	# Bradley	W 3-0	15-5, 15-8, 15-1
9-2	# at Utah	W 3-1	13-15, 15-10, 15-8, 15-10
9-2	# Oregon	L 2-3	14-16, 15-9, 15-10, 8-15, 6-15
9-2	# Montana State	L 1-3	15-12, 3-15, 14-16, 11-15
9-5	Cal Poly	L 0-3	13-15, 10-15, 10-15
9-7	at Sam Houston St.	W 3-0	15-9, 15-11, 15-7
9-8	+ at Texas A&M	L 2-3	13-15, 15-12, 9-15, 15-9, 7-15
9-9	+ Rhode Island	L 0-3	11-15, 12-15, 5-15
9-12	BYU-Hawaii	L 0-3	10-15, 6-15, 4-15
9-15	* at Montana State	W 3-2	16-18, 16-14, 13-15, 15-6, 15-11
9-16	* at Montana	L 0-3	10-15, 7-15, 8-15
9-18	Brigham Young	L 2-3	9-15, 15-7, 15-12, 6-15, 10-15
9-19	Utah State	W 3-2	6-15, 10-15, 15-12, 15-7, 15-9
9-21	* at Boise State	L 1-3	15-8, 8-15, 12-15, 13-15
9-23	* E. Washington	L 1-3	7-15, 15-17, 16-14, 10-15
9-26	at Utah	W 3-2	15-9, 10-15, 9-15, 15-11, 15-7
9-29	* Nevada	W 3-1	15-13, 15-9, 12-15, 15-4
9-30	* Northern Arizona	L 0-3	13-15, 13-15, 8-15
10-5	* at Idaho	L 0-3	7-15, 2-15, 14-16
10-6	* at E. Washington	L 2-3	14-16, 15-17, 16-14, 10-15
10-13	* Idaho State	W 3-1	15-17, 15-9, 15-11, 16-14
10-14	* Montana	L 2-3	15-13, 11-15, 4-15, 17-15, 9-15
10-17	Utah	W 3-2	6-15, 15-9, 5-15, 15-5, 15-6



The 1989 Wildcat Volleyball team

1988

Overall: 32-8, Big Sky: 14-2, 1st

Date	Opponent	Result	Scores
9-1	# San Jose State	L 1-3	5-15, 15-8, 6-15, 10-15
9-2	# Southern Utah	W 3-0	15-6, 15-6, 15-8
9-2	# Texas Tech	W 3-0	15-13, 15-5, 15-4
9-2	# Oregon State	W 3-1	15-13, 15-7, 11-15, 15-8
9-3	# Utah	W 3-0	15-10, 15-4, 15-11
9-3	# Texas Tech	W 3-0	15-9, 15-10, 15-13
9-3	# San Jose State	L 1-3	3-15, 15-9, 12-15, 11-15
9-5	at Drake	W 3-0	15-11, 15-8, 15-7
9-6	at Iowa	L 2-3	15-13, 15-10, 11-15, 12-15, 9-15
9-7	at Western Illinois	W 3-0	15-9, 16-14, 16-14
9-9	at Drake	W 3-0	15-11, 15-8, 15-7
9-15	+ Brigham Young	L 2-3	13-15, 15-12, 13-15, 15-13, 4-15
9-15	+ Southern Utah	W 3-0	15-5, 15-1, 15-8
9-16	+ Utah State	W 3-0	15-2, 15-9, 15-9
9-17	+ Utah	W 3-2	15-11, 11-15, 13-15, 15-6, 15-11
9-17	+ Brigham Young	L 0-3	13-15, 7-15, 10-15
9-20	Utah	W 3-0	15-7, 15-12, 15-4
9-22	* Nevada	W 3-0	15-7, 15-4, 15-9
9-24	* Northern Arizona	W 3-2	6-15, 15-7, 9-15, 15-7, 15-6
9-27	at Utah State	W 3-0	15-8, 15-3, 15-9
9-29	* Idaho State	W 3-1	12-15, 15-13, 15-4, 15-11
10-1	* Montana	W 3-0	15-2, 15-12, 15-9
10-6	* at E. Washington	W 3-0	15-11, 15-9, 15-9
10-7	* at Idaho	W 3-1	15-5, 15-10, 14-16, 15-8
10-11	at Utah	W 3-1	15-13, 15-10, 15-13
10-13	* Idaho	W 3-1	15-8, 13-15, 15-8, 15-6
10-15	* at Boise State	L 1-3	7-15, 14-16, 15-5, 5-15
10-20	* at Nevada	W 3-0	15-5, 15-5, 15-6
10-22	* at No. Arizona	L 1-3	15-7, 7-15, 10-15, 11-15
10-25	Utah State	W 3-2	10-15, 15-7, 5-15, 15-9, 15-3
10-27	* E. Washington	W 3-0	15-1, 15-6, 15-3
10-29	* at Idaho State	W 3-2	14-16, 15-10, 14-16, 15-11, 15-8
11-4	* at Montana	W 3-2	15-12, 15-10, 14-16, 7-15, 15-5
11-5	* at Montana State	W 3-0	15-6, 15-8, 17-15



YEAR-BY-YEAR MATCH RESULTS

10-24	at Utah State	L	0-3	13-15, 12-15, 12-15
10-26 *	Boise State	L	0-3	13-15, 6-15, 9-15
10-27 *	Montana State	W	3-0	15-4, 15-9, 15-13
10-28 \$	Texas Tech	L	1-3	17-15, 12-15, 12-15, 9-15
10-28 \$	New Mexico	L	1-3	5-15, 16-14, 2-15, 10-15
11-2 *	at Nevada	L	0-3	0-15, 3-15, 12-15
11-4 *	at Northern Arizona	L	1-3	15-8, 9-15, 8-15, 10-15
11-9 *	Idaho	L	2-3	15-12, 10-15, 15-9, 13-15, 13-15
11-10 *	at Idaho State	L	1-3	11-15, 15-11, 8-15, 4-15

Lady Ute Classic - Salt Lake City, UT
+ Texas A&M Tournament - College Station, TX
^ New Mexico Tournament - Albuquerque, NM

9-13 +	Oklahoma	L	1-3	15-10, 12-15, 6-15, 8-15
9-13 +	Texas A&M	W	3-2	15-6, 15-11, 8-15, 10-15, 19-17
9-14 +	Santa Clara	L	0-3	15-17, 4-15, 10-15
9-20 *	Idaho State	W	3-0	15-12, 15-9, 15-5
9-21 *	Montana State	W	3-1	15-8, 15-2, 9-15, 15-12
9-25	Utah	W	3-2	10-15, 15-11, 7-15, 15-8, 15-10
9-27 &	Brigham Young	L	0-3	4-15, 3-15, 9-15
9-28 &	Colorado State	L	0-3	5-15, 4-15, 10-15
10-4 *	Boise State	W	3-2	12-15, 16-14, 9-15, 15-3, 15-7
10-5 *	Montana	L	0-3	11-15, 9-15, 12-15
10-10 *	at Nevada	L	1-3	14-16, 9-15, 15-7, 6-15
10-12 *	at No. Arizona	L	0-3	12-15, 16-18, 10-15
10-16 *	at Idaho State	L	0-3	6-15, 9-15, 13-15
10-19 *	Idaho	W	3-2	15-9, 15-9, 5-15, 10-15, 15-12
10-25 *	at Montana State	L	1-3	1-15, 15-9, 8-15, 9-15
10-26 *	at Montana	L	0-3	10-15, 13-15, 9-15
10-31 *	at Boise State	L	2-3	5-15, 15-13, 13-15, 15-6, 5-15
11-2 *	E. Washington	W	3-1	12-15, 16-14, 15-10, 15-5
11-8 *	Nevada	W	3-0	15-8, 16-14, 15-7
11-9 *	Northern Arizona	W	3-2	15-11, 6-15, 6-15, 15-11, 15-11
11-12	at Utah	L	1-3	11-15, 15-8, 7-15, 0-15
11-15 *	at E. Washington	W	3-1	15-13, 14-16, 15-12, 15-11
11-16 *	at Idaho	L	1-3	10-15, 15-12, 3-15, 10-15

Fresno State Tournament, Fresno, CA
\$ St. Mary's/San Francisco PowerBar Invitational, San Francisco, CA
+ Fullerton JMN Tournament, Fullerton, CA,
& BYU Classic, Provo, UT

1990

Overall: 10-23, Big Sky: 7-9, 5th

Date	Opponent	Result	Scores	
8-31 #	Idaho State	L	1-3	11-15, 10-15, 15-3, 7-15
9-1 #	Wyoming	L	1-3	4-15, 11-15, 15-8, 5-15
9-1 #	Wisc.-Green Bay	W	3-0	15-7, 15-2, 15-7
9-4	at Colorado	L	0-3	6-15, 10-15, 6-15
9-6 +	CS Fullerton	L	1-3	8-15, 15-10, 10-15, 9-15
9-6 +	Oregon	L	0-3	12-15, 4-15, 13-15
9-7 +	Georgia	L	0-3	11-15, 14-16, 8-15
9-7 +	E. Washington	L	1-3	15-7, 12-15, 4-15, 9-15
9-8 +	Idaho State	L	1-3	15-12, 9-15, 0-15, 9-15
9-13 *	at Nevada	W	3-1	15-7, 15-12, 10-15, 15-13
9-15 *	at No. Arizona	L	2-3	14-16, 15-10, 15-7, 13-15, 14-16
9-20 *	Montana State	W	3-0	15-7, 15-6, 15-13
9-21 *	Idaho State	L	2-3	16-14, 5-15, 13-15, 15-12, 9-15
9-25	Utah	W	3-1	15-7, 15-5, 12-15, 15-4
9-27 *	at Boise State	L	0-3	11-15, 8-15, 9-15
9-29 *	Idaho	W	3-2	15-7, 17-19, 17-15, 14-16, 15-8
10-5 *	at Idaho	W	3-2	17-15, 10-15, 15-3, 8-15, 15-13
10-6 *	at E. Washington	L	1-3	9-15, 3-15, 15-4, 13-15
10-9	Brigham Young	L	0-3	9-15, 12-15, 4-15
10-12 *	Nevada	W	3-1	15-8, 4-15, 15-5, 15-4
10-13 *	Northern Arizona	W	3-1	5-15, 15-9, 15-10, 15-13
10-19 *	at Montana	L	0-3	2-15, 5-15, 2-15
10-20 *	at Montana State	L	2-3	15-12, 15-12, 12-15, 1-15, 9-15
10-26 *	at Idaho State	L	1-3	15-11, 9-15, 10-15, 6-15
10-27 *	Boise State	L	0-3	9-15, 6-15, 5-15
10-30	at Brigham Young	L	0-3	6-15, 6-15, 1-15
11-1 *	E. Washington	W	3-1	15-7, 10-15, 15-5, 15-12
11-3 *	Montana	L	0-3	9-15, 11-15, 19-21
11-6	at Utah	L	0-3	5-15, 8-15, 12-15
11-12	Utah State	W	3-2	15-6, 9-15, 15-13, 8-15, 15-9
11-23 \$	Houston	L	1-3	5-15, 15-12, 0-15, 4-15
11-24 \$	at Long Beach State	L	0-3	6-15, 4-15, 14-16
11-25 \$	UC Santa Barbara	L	0-3	6-15, 7-15, 7-15

Wyoming Cowgirl Classic, Laramie, WY
+ Fullerton Tournament, Fullerton, CA
\$ Long Beach State Invitational, Long Beach., CA

1991

Overall: 13-20, Big Sky: 8-8, 5th

Date	Opponent	Result	Scores	
8-30 #	Fresno State	L	0-3	8-15, 11-15, 9-15
8-30 #	Sacramento State	W	3-0	15-10, 15-9, 15-4
8-31 #	Cal Poly	L	1-3	4-15, 2-15, 15-4, 12-15
8-31 #	Sacramento State	L	1-3	2-15, 15-7, 6-15, 9-15
9-6 \$	Sacramento State	W	3-2	15-11, 15-13, 4-15, 13-15, 15-12
9-6 \$	Santa Clara	L	0-3	10-15, 15-17, 8-15
9-7 \$	St. Mary's	W	3-2	9-15, 15-10, 9-15, 16-14, 19-17
9-7 \$	San Francisco	L	0-3	12-15, 10-15, 10-15
9-12 +	CS Fullerton	L	2-3	15-10, 12-15, 14-16, 16-14, 9-15
9-12 +	Oregon State	L	0-3	12-15, 10-15, 8-15

1992

Overall: 6-21, Big Sky: 5-9, 5th

Date	Opponent	Result	Scores	
9-1	Oregon State	L	1-3	8-15, 15-12, 7-15, 10-15
9-4 #	CS Northridge	L	1-3	15-3, 6-15, 7-15, 7-15
9-4 #	Arizona State	L	0-3	7-15, 1-15, 8-15
9-5 #	Western Illinois	W	3-0	15-4, 15-8, 15-13
9-5 #	Iowa	L	1-3	5-15, 11-15, 15-8, 5-15
9-11 \$	Fresno State	L	0-3	9-15, 6-15, 12-15
9-12 \$	Utah	L	0-3	6-15, 10-15, 14-16
9-17	at Colorado State	L	0-3	2-15, 5-15, 5-15
9-18 +	Western Kentucky	L	2-3	15-8, 14-16, 13-15, 15-10, 11-15
9-22	Utah	L	2-3	7-15, 9-15, 15-9, 16-14, 14-16
9-24 *	Idaho State	W	3-0	15-13, 15-10, 15-5
9-26 *	Boise State	L	0-3	8-15, 13-15, 3-15
9-29	at Utah State	L	0-3	8-15, 14-16, 5-15
10-1 *	at Montana	L	0-3	8-15, 13-15, 16-18
10-3 *	at Montana State	W	3-1	15-9, 10-15, 15-9, 17-15
10-8 *	Idaho	L	0-3	6-15, 6-15, 9-15
10-10 *	E. Washington	W	3-2	17-15, 8-15, 15-9, 5-15, 15-7
10-18 *	at No. Arizona	L	0-3	10-15, 8-15, 10-15
10-20	at Utah	L	0-3	6-15, 11-15, 5-15
10-27	Brigham Young	L	0-3	8-15, 6-15, 15-17
10-29 *	at Boise State	L	0-3	6-15, 12-15, 9-15
10-31 *	at Idaho State	L	1-3	11-15, 15-8, 12-15, 5-15
11-5 *	Montana State	L	2-3	15-8, 5-15, 15-9, 15-17, 6-15
11-7 *	Montana	L	1-3	10-15, 16-14, 11-15, 9-15
11-12 *	at E. Washington	W	3-0	15-12, 17-15, 15-7
11-14 *	at Idaho	L	0-3	10-15, 4-15, 14-16
11-21 *	Northern Arizona	W	3-1	17-15, 15-9, 5-15, 15-5

Sun Devil Challenge, Tempe, AZ
\$ Lady Ute Classic, Salt Lake City, UT
+ Played at Ft. Collins, CO



YEAR-BY-YEAR MATCH RESULTS



AL GIVENS
(1993-present, 16th season)
Overall: 172-270 (.389)
Big Sky: 92-132 (.387)

1993

Overall: 10-19, Big Sky: 7-7, t5th

Date	Opponent	Result	Scores
9-3	# San Diego	L 0-3	9-15, 11-15, 9-15
9-3	# Eastern Illinois	W 3-0	15-11, 15-13, 15-9
9-4	# Texas-San Antonio	W 3-0	15-12, 15-2, 15-8
9-4	# Northern Iowa	L 1-3	10-15, 6-15, 2-15
9-8	at Brigham Young	L 0-3	10-15, 6-15, 2-15
9-10	\$ Gonzaga	L 1-3	15-11, 7-15, 13-15, 11-15
9-11	\$ Texas Tech	L 1-3	6-15, 15-10, 13-15, 14-16
9-11	\$ Oregon	L 1-3	4-15, 15-6, 10-15, 6-15
9-14	Utah State	L 1-3	15-5, 5-15, 6-15, 15-17
9-17	at Colorado State	L 0-3	6-15, 11-15, 12-15
9-18	at Wyoming	L 0-3	9-15, 13-15, 11-15
9-21	at Utah	L 1-3	4-15, 13-15, 16-14, 5-15
9-23	* at Boise State	L 2-3	6-15, 15-11, 8-15, 15-11, 8-15
9-25	* at Idaho State	W 3-1	12-15, 15-11, 15-12, 15-4
9-30	* Montana State	W 3-0	15-10, 15-12, 15-12
10-2	* Montana	L 2-3	16-14, 10-15, 15-12, 7-15, 13-15
10-7	* at E. Washington	L 0-3	11-15, 1-15, 6-15
10-9	* at Idaho	L 0-3	4-15, 2-15, 10-15
10-16	* Northern Arizona	W 3-2	15-11, 9-15, 10-15, 15-7, 15-13
10-20	at Utah State	W 3-0	15-6, 15-11, 16-14
10-22	Brigham Young	L 0-3	12-15, 12-15, 3-15
10-26	Utah	L 1-3	8-15, 5-15, 15-9, 7-15
10-28	* Idaho State	W 3-2	15-13, 14-16, 8-15, 15-9, 15-13
10-30	* Boise State	L 0-3	5-15, 10-15, 6-15
11-4	* at Montana	W 3-2	15-4, 12-15, 16-14, 8-15, 15-11
11-6	* at Montana State	W 3-0	15-9, 15-5, 15-3
11-11	* Idaho	L 0-3	16-18, 13-15, 13-15
11-13	* E. Washington	W 3-2	15-9, 10-15, 15-4, 13-15, 20-18
11-20	* at No. Arizona	L 2-3	3-15, 17-15, 8-15, 15-5, 9-15

San Diego Tournament, San Diego, CA
\$ Gonzaga Invitational, Spokane, WA

1994

Overall: 12-16, Big Sky: 7-7, t3rd

Date	Opponent	Result	Scores
9-2	# New Mexico	L 0-3	8-15, 11-15, 5-15
9-3	# Texas	L 1-3	9-15, 15-11, 6-15, 0-15
9-3	# Eastern Illinois	W 3-1	9-15, 15-13, 15-10, 15-10
9-9	\$ Nevada	L 0-3	9-15, 15-17, 8-15
9-9	\$ St. Mary's	W 3-1	15-5, 15-9, 6-15, 15-9
9-10	\$ Missouri	L 2-3	7-15, 15-6, 15-8, 12-15, 9-15
9-10	\$ Va. Commonwealth	W 3-0	15-6, 15-9, 15-7
9-15	Gonzaga	W 3-2	6-15, 15-11, 15-10, 7-15, 15-13
9-22	* at Montana State	W 3-1	13-15, 15-8, 15-12, 17-15
9-24	* at Montana	L 0-3	9-15, 10-15, 5-15
9-27	Brigham Young	L 0-3	4-15, 11-15, 16-18
9-29	* Boise State	W 3-1	8-15, 15-8, 15-13, 15-11
10-1	* Idaho State	L 0-3	11-15, 14-16, 10-15
10-4	Utah	L 0-3	12-15, 5-15, 6-15
10-7	* at Idaho	L 0-3	14-16, 7-15, 7-15
10-8	* at E. Washington	L 0-3	4-15, 12-15, 12-15
10-11	at Brigham Young	L 0-3	6-15, 6-15, 10-15
10-15	* at No. Arizona	W 3-1	15-13, 15-7, 12-15, 15-8

10-20	* Montana	L 1-3	7-15, 7-15, 15-8, 11-15
10-22	* Montana State	W 3-0	15-5, 15-7, 15-6
10-25	Utah State	W 3-0	15-2, 15-8, 15-6
10-27	* at Idaho State	L 0-3	5-15, 4-15, 10-15
10-29	* at Boise State	W 3-1	8-15, 16-14, 15-5, 15-7
11-3	* E. Washington	W 3-1	10-15, 15-8, 15-9, 15-13
11-5	* Idaho	L 0-3	3-15, 11-15, 7-15
11-8	at Utah	L 0-3	6-15, 12-15, 10-15
11-11	* Northern Arizona	W 3-0	15-3, 15-7, 17-15
11-18	^ Idaho	L 0-3	9-15, 14-16, 1-15

New Mexico Inv., Albuquerque, NM
\$ Paul Mitchell Nevada Classic, Reno, NV
^ Big Sky Championship, Moscow, ID

1995

Overall: 15-14, Big Sky: 4-10, 7th

Date	Opponent	Result	Scores
9-1	# at Washington State	L 0-3	10-15, 7-15, 10-15
9-2	# New Mexico State	W 3-0	15-8, 15-12, 16-14
9-2	# Gonzaga	W 3-2	15-7, 15-12, 8-15, 9-15, 15-12
9-5	at TX.-San Antonio	W 3-0	15-10, 15-12, 15-11
9-8	\$ Lamar	W 3-0	15-7, 15-2, 15-3
9-8	\$ Stephen F. Austin	W 3-0	15-9, 15-11, 15-12
9-9	\$ Nevada	W 3-1	15-4, 8-15, 15-13, 15-7
9-9	\$ Baylor	W 3-2	15-13, 10-15, 18-16, 10-15, 16-14
9-15	+ Utah State	W 3-1	15-8, 15-4, 9-15, 15-7
9-16	+ Utah	W 3-1	8-15, 15-10, 15-9, 16-14
9-16	+ Brigham Young	L 0-3	5-15, 13-15, 5-15
9-21	* Montana State	L 0-3	12-15, 14-16, 11-15
9-23	* Montana	W 3-0	15-13, 15-10, 15-9
9-28	* at Boise State	L 1-3	18-20, 15-9, 13-15, 14-16
9-30	* at Idaho State	L 1-3	13-15, 7-15, 15-5, 14-16
10-5	* Idaho	W 3-2	15-9, 15-8, 12-15, 5-15, 15-11
10-7	* E. Washington	W 3-0	15-4, 15-11, 15-6
10-10	at Utah State	W 3-0	15-7, 15-6, 15-7
10-14	* at No. Arizona	L 2-3	12-15, 9-15, 15-8, 18-16, 9-15
10-17	Brigham Young	L 1-3	17-15, 10-15, 16-18, 3-15
10-20	* at Montana	L 1-3	15-12, 10-15, 10-15, 16-18
10-21	* at Montana State	W 3-2	15-10, 12-15, 15-3, 11-15, 15-12
10-26	* Idaho State	L 1-3	16-14, 12-15, 14-16, 7-15
10-28	* Boise State	L 1-3	13-15, 15-10, 3-15, 11-15
10-31	Utah	W 3-2	13-15, 13-15, 16-14, 15-13, 15-6
11-3	* at E. Washington	L 1-3	14-16, 13-15, 17-15, 13-15
11-4	* at Idaho	L 1-3	14-16, 15-12, 6-15, 9-15
11-10	* Northern Arizona	L 1-3	8-15, 6-15, 15-12, 10-15
11-24	Oregon State	L 1-3	13-15, 5-15, 15-7, 10-15

Cougar Challenge, Pullman, WA
\$ Baylor Classic, Waco, TX
+ Utah Centennial, Ogden-Provo-Salt Lake

1996

Overall: 6-25, Big Sky: 5-11, 8th

Date	Opponent	Result	Scores
8-30	# Oregon State	L 0-3	9-15, 2-15, 8-15
8-30	# Ball State	L 0-3	14-15, 11-15, 11-15
8-31	# Purdue	L 2-3	15-13, 15-12, 12-15, 6-15, 13-15
8-31	# Kansas	L 2-3	15-13, 6-15, 15-11, 11-15, 19-21
9-6	\$ Fresno State	L 0-3	2-15, 6-15, 3-15
9-6	\$ UC Santa Barbara	L 0-3	2-15, 7-15, 10-15
9-7	\$ UCLA	L 1-3	8-15, 3-15, 15-5, 4-15
9-7	\$ San Diego	L 0-3	6-15, 10-15, 5-15
9-13	% Cal Poly	L 0-3	6-15, 12-15, 6-15
9-14	% San Diego	L 0-3	12-15, 5-15, 5-15
9-14	% Oregon	L 1-3	5-15, 15-11, 11-15, 7-15
9-17	at Brigham Young	L 0-3	11-15, 7-15, 3-15
9-19	* at Montana State	L 0-3	12-15, 6-15, 13-15



YEAR-BY-YEAR MATCH RESULTS

9-21	*	at Montana	L	0-3	5-15, 5-15, 5-15
9-27	*	at Idaho State	L	2-3	11-15, 12-15, 15-11, 15-1, 16-18
9-28	*	E. Washington	W	3-1	9-15, 15-8, 15-9, 15-12
10-1		Brigham Young	L	1-3	15-13, 7-13, 12-15, 10-15
10-4	*	Northern Arizona	L	0-3	7-15, 9-15, 8-15
10-5	*	CS Northridge	L	1-3	2-15, 8-15, 15-13, 10-15
10-8	*	Utah	L	0-3	13-15, 10-15, 11-15
10-11	*	at E. Washington	W	3-0	15-10, 15-10, 15-11
10-12	*	at Portland State	L	1-3	15-10, 10-15, 9-15, 13-15
10-17	*	Montana	W	3-2	16-14, 14-16, 15-5, 5-15, 15-7
10-19	*	Sacramento State	L	0-3	1-15, 9-15, 10-15
10-31	*	Idaho State	L	0-3	15-17, 6-15, 12-15
11-2	*	Montana State	W	3-2	15-13, 12-15, 15-13, 5-15, 15-10
11-7	*	at CS Northridge	L	0-3	6-15, 8-15, 8-15
11-9	*	at No. Arizona	L	1-3	7-15, 9-15, 15-6, 11-15
11-12	*	Utah State	W	3-1	15-13, 12-15, 15-6, 15-10
11-14	*	Portland State	W	3-1	15-8, 8-15, 15-12, 15-6
11-16	*	at Sacramento St.	L	0-3	4-15, 6-15, 5-15

Oregon St. Sizzler Classic, Corvallis, OR
 \$ UCSB Bellomo Classic, Santa Barbara, CA
 % Cal Poly Inv., San Luis Obispo, CA

1997

Overall: 12-17, Big Sky: 4-12, 8th

Date	Opponent	Result	Scores	
8-29	# Utah State	W 3-0	15-12, 15-12, 15-11	
8-30	# Tennessee State	W 3-2	12-15, 15-6, 10-15, 15-3, 16-14	
8-31	# Alaska-Fairbanks	W 3-0	15-9, 15-7, 15-7	
9-5	+ S. Mississippi	W 3-0	15-12, 15-7, 15-2	
9-5	+ Santa Clara	L 1-3	6-15, 15-13, 13-15, 5-15	
9-6	+ Boise State	L 2-3	15-9, 9-15, 15-9, 4-15, 8-15	
9-9	Brigham Young	L	0-3	6-15, 7-15, 1-15
9-12	\$ Utah	L 2-3	15-13, 14-16, 11-15, 16-14, 13-15	
9-13	\$ Purdue	W 3-1	13-15, 15-7, 15-5, 15-11	
9-13	\$ Southwest Tex. St.	W 3-1	15-10, 15-7, 8-15, 15-12	
9-17	* at Sacramento St.	L 1-3	10-15, 15-10, 15-17, 7-15	
9-20	* Portland State	L	2-3	15-10, 13-15, 14-16, 15-6, 7-15
9-22	Wyoming	W	3-0	15-8, 15-11, 15-11
9-25	* at No. Arizona	L 1-3	15-10, 11-15, 11-15, 4-15	
9-27	* at CS Northridge	L 0-3	4-15, 5-15, 9-15	
10-2	* Montana State	L	1-3	5-15, 15-13, 10-15, 11-15
10-4	* Idaho State	L	1-3	12-15, 15-5, 11-15, 10-15
10-7	at Utah State	L 1-3	15-17, 15-2, 8-15, 12-15	
10-8	CS Fullerton	W 3-0	15-4, 15-6, 16-14	
10-18	* Montana	W	3-0	15-7, 16-14, 15-6
10-23	* at E. Washington	L 0-3	9-15, 8-15, 2-15	
10-25	* at Portland State	L 1-3	12-15, 3-15, 15-3, 3-15	
10-30	* CS Northridge	W	3-1	15-10, 11-15, 15-10, 15-2
10-31	* Northern Arizona	L	0-3	9-15, 11-15, 6-15
11-4	* at Idaho State	W 3-0	15-9, 15-2, 15-7	
11-6	* E. Washington	L	1-3	9-15, 5-15, 16-14, 11-15
11-13	* at Montana	W 3-2	15-13, 6-15, 15-12, 7-15, 15-11	
11-15	* at Montana State	L 1-3	15-9, 11-15, 5-15, 6-15	
11-21	* Sacramento State	L	1-3	15-10, 4-15, 10-15, 3-15

Nanook Classic, Fairbanks, AK
 + Weber State Classic, Ogden, UT
 \$ Utah Classic, Salt Lake City, UT

1998

Overall: 13-17, Big Sky: 8-8, 6th

Date	Opponent	Result	Scores	
9-1	Albertson College	W	3-0	15-0, 15-5, 15-1
9-4	# Sam Houston State	W 3-2	15-10, 4-15, 10-15, 15-3, 19-17	
9-4	# St. Mary's	W 3-0	15-11, 15-3, 15-10	
9-5	# Fordham	L 0-3	10-15, 13-15, 10-15	
9-5	# San Francisco	W 3-0	15-6, 15-6, 15-9	
9-11	+ Gonzaga	W	3-1	16-14, 15-1, 10-15, 15-8

9-11	+ Utah	L	0-3	12-15, 11-15, 10-15
9-12	+ Cal Poly	L	1-3	14-16, 17-15, 14-16, 12-15
9-16	* at Idaho State	W	3-0	16-14, 15-9, 15-9
9-18	\$ Gonzaga	L	1-3	12-15, 8-15, 15-5, 4-15
9-19	\$ Fresno State	L	1-3	11-15, 15-12, 9-15, 13-15
9-19	\$ Boise State	L	2-3	15-6, 16-14, 7-15, 13-15, 9-15
9-22	at Brigham Young	L	0-3	6-15, 8-15, 7-15
9-25	* Montana State	W	3-0	15-8, 15-13, 15-7
9-26	* Montana	W	3-2	14-16, 15-9, 15-7, 10-15, 17-15
10-1	* at No. Arizona	L	2-3	7-15, 14-16, 15-13, 15-12, 10-15
10-3	* at Sacramento St.	L	0-3	8-15, 2-15, 8-15
10-9	* Portland State	W	3-0	15-13, 15-10, 15-4
10-10	* E. Washington	L	1-3	7-15, 11-15, 15-10, 7-15
10-17	* CS Northridge	L	1-3	15-6, 8-15, 9-15, 8-15
10-20	Utah State	L	2-3	11-15, 14-16, 15-2, 15-13, 14-16
10-24	* Idaho State	W	3-1	15-6, 15-0, 11-15, 15-10
10-30	* at Montana	W	3-1	15-7, 15-8, 13-15, 15-13
10-31	* at Montana State	L	1-3	13-15, 15-8, 8-15, 5-15
11-6	* Sacramento State	L	2-3	15-10, 13-15, 18-16, 3-15, 14-16
11-7	* Northern Arizona	W	3-1	16-14, 8-15, 17-15, 15-4
11-12	* at E. Washington	L	0-3	3-15, 11-15, 11-15
11-14	* at Portland State	W	3-2	8-15, 15-11, 15-7, 9-15, 15-8
11-20	* at CS Northridge	L	1-3	15-11, 5-15, 4-15, 9-15
11-27	^ Montana State	L	2-3	15-12, 16-14, 7-15, 12-15, 11-15

St. Mary's/San Francisco PowerBall Invitational, Moraga/San Francisco, CA

+ Weber State Classic, Ogden, UT
 \$ Gonzaga Spikeoff, Spokane, WA
 ^ Big Sky Championship, Sacramento, CA

1999

Overall: 14-13, Big Sky: 7-9, 16th

Date	Opponent	Result	Scores	
9-1	Mesa State	W	3-1	15-7, 13-15, 15-1, 15-7
9-3	# Kansas State	L 0-3	3-15, 10-15, 7-15	
9-4	# Syracuse	W 3-2	15-5, 15-9, 12-15, 11-15, 15-13	
9-4	# Jacksonville State	W 3-0	15-8, 15-2, 15-5	
9-7	at Utah	L 1-3	9-15, 15-8, 6-15, 12-15	
9-10	\$ Tennessee Tech	W 3-0	15-8, 15-11, 15-11	
9-11	\$ Morgan State	W 3-0	15-1, 15-7, 15-6	
9-11	\$ Air Force	L 0-3	11-15, 13-15, 10-15	
9-15	* at Sacramento St.	L 0-3	12-15, 11-15, 10-15	
9-17	* at Portland State	W 3-1	6-15, 15-4, 15-4, 15-8	
9-20	at Utah State	W 3-1	15-13, 3-15, 15-7, 15-7	
9-23	* Montana State	L	1-3	15-10, 12-15, 12-15, 4-15
9-25	* Montana	W	3-2	15-9, 6-15, 9-15, 15-13, 16-14
9-30	* Idaho State	W	3-1	17-15, 15-7, 8-15, 15-4
10-2	* at E. Washington	L 1-3	12-15, 12-15, 15-12, 3-15	
10-5	Brigham Young	L	1-3	9-15, 15-11, 10-15, 3-15
10-7	* at CS Northridge	W 3-0	15-12, 15-9, 15-12	
10-9	* at No. Arizona	L 1-3	15-9, 13-15, 13-15, 7-15	



The 1999 Wildcat Volleyball team



YEAR-BY-YEAR MATCH RESULTS

10-13 * E. Washington	L 1-3	4-15, 15-6, 14-16, 12-15
10-14 * Portland State	W 3-0	15-2, 15-8, 15-6
10-20 * at Montana	L 2-3	15-12, 11-15, 9-15, 15-4, 11-15
10-23 * Sacramento State	L 1-3	10-15, 11-15, 15-12, 12-15
10-30 at Wyoming	W 3-2	4-15, 15-13, 9-15, 15-11, 16-14
11-4 * at Idaho State	W 3-1	15-10, 5-15, 15-12, 15-10
11-6 * at Montana State	L 1-3	9-15, 15-5, 4-15, 10-15
11-11 * CS Northridge	L 2-3	15-11, 15-13, 16-18, 10-15, 15-17
11-13 * Northern Arizona	W 3-0	15-5, 15-8, 16-14

Syracuse Preview Classic, Syracuse, NY
\$ Air Force Tournament, Colorado Springs, CO

10-20 * at No. Arizona	L 2-3	30-26, 28-30, 30-26, 20-30, 10-15
10-26 * Montana State	L 2-3	30-32, 21-30, 32-30, 30-27, 12-15
10-27 * Montana	W 3-2	33-35, 30-17, 24-30, 30-23, 15-7
10-30 Brigham Young	L 1-3	25-30, 30-27, 27-30, 22-30
11-2 * at Portland State	W 3-2	33-31, 24-30, 30-27, 26-30, 15-8
11-3 * at E. Washington	L 0-3	10-30, 23-30, 18-30
11-6 at Utah State	L 0-3	21-30, 17-30, 19-30
11-10 * Idaho State	W 3-2	30-22, 28-30, 26-30, 30-25, 17-15
11-11 ^ Montana State	L 1-3	13-30, 17-30, 30-21, 25-30
11-23 % Long Beach State	L 0-3	16-30, 12-30, 16-30
11-24 % Pittsburgh	L 0-3	22-30, 26-30, 23-30

Southern Methodist Tourn., Dallas, TX
\$ Nevada Tournament, Reno, NV
^ Big Sky Championship, Sacramento, CA
% Long Beach Thanksgiving Classic, Long Beach, CA

2000

Overall: 10-17, Big Sky: 6-10, 7th

Date	Opponent	Result	Scores
9-1 +	So. Methodist	L 1-3	15-12, 8-15, 13-15, 5-15
9-2 +	Portland	W 3-0	15-5, 15-9, 15-6
9-2 +	Syracuse	W 3-2	7-15, 15-11, 12-15, 15-2, 15-12
9-8 #	Denver	L 1-3	9-15, 3-15, 15-2, 9-15
9-9 #	San Francisco	W 3-0	15-10, 15-10, 15-9
9-9 #	Missouri-KC	L 2-3	13-15, 15-10, 4-15, 15-7, 12-15
9-14 *	Portland State	W 3-0	15-10, 15-4, 15-13
9-16 *	Sacramento State	W 3-0	15-11, 15-7, 16-14
9-19	Utah State	L 0-3	1-15, 11-15, 1-15
9-22 *	at Montana State	L 0-3	9-15, 13-15, 9-15
9-23 *	at Montana	L 1-3	8-15, 16-14, 5-15, 11-15
9-26	at Brigham Young	L 0-3	6-15, 8-15, 9-15
9-29 *	at Idaho State	W 3-1	15-11, 14-16, 15-10, 15-10
9-30 *	E. Washington	W 3-1	8-15, 15-11, 15-10, 15-9
10-6 *	Northern Arizona	L 2-3	16-14, 17-19, 15-9, 9-15, 11-15
10-7 *	CS Northridge	L 1-3	11-15, 14-16, 15-6, 6-15
10-12 *	at Portland State	W 3-0	15-9, 15-4, 15-8
10-13 *	at E. Washington	L 0-3	12-15, 7-15, 8-15
10-16	Wyoming	L 1-3	15-17, 15-12, 13-15, 6-15
10-19 *	Montana	L 0-3	13-15, 13-15, 14-16
10-21 *	at Sacramento St.	L 0-3	7-15, 0-15, 15-17
10-25	at Boise State	W 3-0	15-11, 15-10, 15-10
10-31 *	Montana State	L 2-3	9-15, 9-15, 17-15, 17-15, 13-15
11-2 *	Idaho State	W 3-0	15-2, 15-4, 15-10
11-9 *	at CS Northridge	L 1-3	7-15, 16-14, 9-15, 7-15
11-11 *	at No. Arizona	L 2-3	15-9, 6-15, 16-14, 10-15, 17-19
11-22	Utah	L 1-3	16-14, 3-15, 17-19, 5-15

+ Weber State Invitational, Ogden, UT
Denver Pioneer Classic, Denver, CO

2001

Overall: 13-16, Big Sky: 9-5, t3rd

Date	Opponent	Result	Scores
8-31 #	Duke	L 1-3	12-30, 12-30, 31-29, 19-30
9-1 #	So. Methodist	L 2-3	18-30, 34-32, 30-15, 24-30, 8-15
9-1 #	Kentucky	L 1-3	34-36, 26-30, 30-23, 28-30
9-3	at North Texas	W 3-2	28-30, 27-30, 30-25, 31-29, 16-14
9-7 \$	Cal State Fullerton	L 2-3	20-30, 30-24, 25-30, 30-26, 12-15
9-8 \$	Nevada	L 0-3	20-30, 26-30, 19-30
9-8 \$	St. Mary's	W 3-2	26-30, 31-29, 17-30, 30-23, 15-9
9-11	Mesa State	W 3-0	30-19, 30-21, 30-23
9-21 *	Northern Arizona	W 3-2	30-22, 30-32, 27-30, 30-18, 15-13
9-22 *	Sacramento State	W 3-1	25-30, 30-28, 30-25, 30-19
9-28 *	at Montana	L 0-3	29-31, 20-30, 28-30
9-29 *	at Montana State	W 3-0	30-26, 30-23, 30-28
10-5 *	E. Washington	W 3-1	30-26, 30-23, 28-30, 30-28
10-6 *	Portland State	W 3-0	30-22, 30-14, 30-15
10-9	Boise State	W 3-0	30-23, 30-15, 30-22
10-12 *	at Idaho State	W 3-0	32-30, 30-22, 30-19
10-16	Utah	L 0-3	20-30, 18-30, 21-30
10-19 *	at Sacramento St.	L 0-3	23-30, 28-30, 22-30

2002

Overall: 20-13, Big Sky: 9-5, 4th

Date	Opponent	Result	Scores
8-30 #	Boston College	L 2-3	30-27, 30-27, 19-30, 20-30, 10-15
8-30 #	Coll. of Charleston	W 3-2	32-30, 26-30, 30-28, 23-30, 15-11
8-31 #	Tennessee Tech	W 3-2	30-17, 30-26, 27-30, 27-30, 16-14
9-3	Mesa State	W 3-0	30-16, 30-21, 30-11
9-6 \$	Washington State	L 0-3	16-30, 27-30, 25-30
9-7 \$	Southwest Texas	W 3-1	30-23, 34-32, 22-30, 30-22
9-7 \$	Alaska-Fairbanks	W 3-1	30-28, 30-26, 25-30, 30-27
9-10	at Brigham Young	L 0-3	26-30, 29-31, 24-30
9-13 +	Lamar	L 2-3	26-30, 25-30, 31-29, 30-25, 13-15
9-13 +	Alabama-Birm.	W 3-0	30-28, 30-22, 30-27
9-14 +	UC Riverside	W 3-0	30-21, 30-28, 30-24
9-17	Utah	W 3-1	15-30, 33-31, 30-25, 30-27
9-20	at Boise State	W 3-1	19-30, 30-17, 30-21, 30-28
9-26 *	at No. Arizona	L 2-3	30-24, 30-32, 26-30, 30-24, 11-15
9-28 *	at Sacramento St.	L 1-3	30-28, 23-30, 22-30, 17-30
10-4 *	Montana	W 3-2	31-29, 30-17, 33-35, 23-30, 15-9
10-5 *	Montana State	W 3-0	30-23, 30-23, 30-26
10-10 *	at E. Washington	L 0-3	21-30, 17-30, 18-30
10-12 *	at Portland State	W 3-1	30-25, 23-30, 30-19, 30-25
10-18 *	Idaho State	W 3-0	30-18, 30-16, 30-22
10-21	Wyoming	L 2-3	30-25, 34-36, 30-15, 27-30, 14-16
10-25 *	Sacramento State	W 3-0	32-30, 30-12, 30-17
10-26 *	Northern Arizona	W 3-2	30-27, 22-30, 30-25, 28-30, 15-13
11-1 *	at Montana State	L 1-3	30-17, 26-30, 28-30, 22-30
11-2 *	at Montana	W 3-1	30-15, 23-30, 30-18, 31-29
11-7 *	Portland State	W 3-1	30-24, 30-18, 24-30, 30-16
11-9 *	E. Washington	L 1-3	30-27, 16-30, 23-30, 16-30
11-12	Utah State	L 2-3	35-37, 30-26, 23-30, 30-20, 9-15
11-16 *	at Idaho State	W 3-1	30-25, 25-30, 30-18, 30-21
11-21 ^	Northern Arizona	W 3-0	35-33, 30-26, 30-27
11-22 ^	E. Washington	L 1-3	23-30, 32-30, 21-30, 23-30
11-29 &	at UNLV	W 3-1	30-23, 22-30, 30-22, 30-24
11-30 &	Arizona State	L 0-3	25-30, 25-30, 18-30

College of Charleston Invitational, Charleston, SC
\$ Nanook Classic, Fairbanks, AK
+ Ogden Marriott-WSU Classic, Ogden, UT
^ Big Sky Championship, Cheney, WA
& Hard Rock-UNLV Thanksgiving Classic, Las Vegas, NV



YEAR-BY-YEAR MATCH RESULTS

2003

Overall: 7-21, Big Sky: 3-11, 16th

Date	Opponent	Result	Scores
8-29	# Oral Roberts	W 3-1	30-27, 30-26, 28-30, 30-27
8-29	# Texas State	L 0-3	21-30, 19-30, 26-30
8-30	# Utah State	L 0-3	23-30, 13-30, 25-30
9-5	\$ San Jose State	W 3-2	24-30, 30-28, 30-26, 24-30, 15-13
9-6	\$ Sam Houston State	L 0-3	22-30, 26-30, 26-30
9-6	\$ Wyoming	L 2-3	30-24, 30-28, 20-30, 26-30, 12-15
9-9	Utah Valley State	W 3-2	30-17, 27-30, 24-30, 30-25, 15-11
9-12	^ Stanford	L 1-3	14-30, 32-30, 14-30, 23-30
9-13	^ Utah State	L 1-3	20-30, 30-26, 21-30, 26-30
9-20	at Utah	L 1-3	15-30, 30-26, 23-30, 16-30
9-25	* at Montana	L 1-3	23-30, 33-31, 23-30, 27-30
9-27	* at Montana State	W 3-2	26-30, 30-24, 29-31, 30-25, 17-15
10-2	* E. Washington	L 2-3	30-26, 17-30, 26-30, 30-23, 14-16
10-4	* Portland State	W 3-0	30-28, 30-25, 30-24
10-7	Brigham Young	L 1-3	30-27, 24-30, 20-30, 24-30
10-11	* at Idaho State	L 0-3	20-30, 35-37, 28-30
10-16	* at Sacramento St.	L 0-3	19-30, 17-30, 24-30
10-18	* at No. Arizona	L 0-3	22-30, 24-30, 28-30
10-24	* Montana	W 3-1	30-28, 30-22, 25-30, 30-26
10-25	* Montana State	L 1-3	30-21, 23-30, 16-30, 28-30
10-31	* at E. Washington	L 0-3	20-30, 11-30, 22-30
11-1	* at Portland State	L 0-3	25-30, 20-30, 22-30
11-4	Boise State	W 3-1	30-21, 23-30, 30-21, 30-28
11-8	* Idaho State	L 1-3	23-30, 30-23, 30-32, 24-30
11-14	* Sacramento State	L 0-3	18-30, 25-30, 15-30
11-15	* Northern Arizona	L 1-3	26-30, 30-24, 26-30, 20-30
11-27	% Hawaii	L 1-3	15-30, 30-28, 17-30, 22-30
11-28	% UNLV	L 0-3	19-30, 26-30, 29-31

Ogden Marriott-Weber State Classic, Ogden, UT
 \$ Wyoming Cowgirl Classic, Laramie, WY
 ^ Spring Hawaii Invitational, Honolulu, HI
 & UNLV Thanksgiving Tournament, Las Vegas, NV

2004

Overall: 4-26, Big Sky: 2-12, 8th

Date	Opponent	Result	Scores
9-3	# vs. New Mexico St.	L 1-3	30-28, 22-30, 25-30, 19-30
9-4	# at Boise State	L 0-3	13-30, 21-30, 21-30
9-4	# vs. Gonzaga	L 1-3	27-30, 30-28, 24-30, 19-30
9-8	Memphis	L 0-3	24-30, 26-30, 25-30
9-10	+ vs. Iowa	L 1-3	14-30, 24-30, 30-25, 28-30
9-10	+ at Lamar	L 0-3	23-30, 19-30, 26-30
9-11	+ vs. Grambling State	L 2-3	30-21, 22-30, 30-26, 26-30, 13-15
9-11	+ vs. Georgia State	L 2-3	30-25, 23-30, 27-30, 30-28, 10-15
9-17	^ vs. UTEP	L 1-3	31-29, 20-30, 24-30, 20-30
9-17	^ vs. Hartford	W 3-1	30-19, 28-30, 31-29, 30-10
9-18	^ at New Mexico	L 2-3	30-25, 30-18, 25-30, 20-30, 14-16
9-24	* Montana	W 3-2	21-30, 32-30, 30-26, 22-30, 15-10
9-25	* Montana State	L 0-3	13-30, 24-30, 28-30
9-28	#22 Utah	L 1-3	30-27, 18-30, 25-30, 28-30
9-30	* at E. Washington	L 0-3	22-30, 15-30, 25-30
10-2	* at Portland State	L 1-3	30-28, 19-30, 15-30, 24-30
10-5	at Brigham Young	L 0-3	15-30, 17-30, 16-30
10-9	* Idaho State	L 1-3	18-30, 23-30, 30-26, 26-30
10-12	at Utah State	L 2-3	30-24, 25-30, 13-30, 31-29, 10-15
10-15	* Sacramento State	L 2-3	21-30, 27-30, 31-29, 30-28, 9-15
10-16	* Northern Arizona	W 3-0	30-25, 30-23, 30-16
10-19	Utah Valley State	W 3-2	30-22, 30-20, 30-32, 29-31, 15-10
10-22	* at Montana State	L 0-3	26-30, 20-30, 26-30
10-23	* at Montana	L 2-3	31-29, 18-30, 30-24, 14-30, 10-15
10-26	No. Colorado	L 1-3	25-30, 30-25, 26-30, 22-30
10-29	* Portland State	L 0-3	27-30, 25-30, 19-30
10-30	* E. Washington	L 1-3	17-30, 20-30, 31-29, 22-30

11-6	* at Idaho State	L 0-3	27-30, 25-30, 19-30
11-11	* at Northern Arizona	L 0-3	18-30, 22-30, 20-30
11-13	* at Sacramento St.	L 0-3	12-30, 18-30, 17-30

Boise State Invitational - Boise, Idaho
 + Lamar Cardinal Classic - Beaumont, Texas
 ^ Albuquerque Marriott Tournament - Albuquerque, NM

2005

Overall: 11-19, Big Sky Record: 5-9, 15th

Date	Opponent	Result	Scores
8-30	at Utah	L 1-3	24-30, 30-32, 24-30
9-2	+ San Jose State	L 2-3	26-30, 30-25, 25-30, 30-17, 13-15
9-2	+ #10 Wisconsin	L 0-3	27-30, 27-30, 26-30
9-3	+ SE Missouri St.	W 3-0	30-16, 30-18, 30-19
9-9	# Air Force	W 3-0	30-20, 30-21, 30-19
9-10	# Northwestern St.	W 3-2	30-22, 30-32, 30-23, 27-30, 18-16
9-10	# Utah Valley State	W 3-0	30-20, 30-26, 30-24
9-13	Utah State	L 1-3	30-24, 24-30, 25-30, 33-35
9-15	at St. Francis (NY)	W 3-0	30-22, 30-21, 30-21
9-16	^ Georgia Southern	L 1-3	23-30, 26-30, 30-24, 23-30
9-17	^ at Long Island	L 1-3	23-30, 29-31, 41-39, 22-30
9-17	^ Bowling Green	L 2-3	30-28, 27-30, 24-30, 30-26, 13-15
9-22	* E. Washington	W 3-2	30-28, 30-22, 26-30, 26-30, 15-7
9-24	* Portland State	W 3-2	30-24, 30-23, 24-30, 33-35, 15-13
9-27	at Utah Valley St.	L 1-3	30-27, 27-30, 25-30, 22-30
10-1	* at Idaho State	L 2-3	26-30, 24-30, 30-26, 30-27, 9-15
10-6	* at Sacramento St.	L 1-3	14-30, 25-30, 31-29, 30-32
10-8	* at No. Arizona	W 3-2	30-18, 24-30, 30-27, 23-30, 15-12
10-14	* Montana State	W 3-2	28-30, 30-23, 30-28, 24-30, 15-12
10-15	* Montana	W 3-1	30-27, 34-32, 24-30, 30-25
10-20	* at Portland State	L 0-3	19-30, 28-30, 19-30
10-22	* at E. Washington	L 0-3	20-30, 17-30, 19-30
10-25	#13 Brigham Young	L 0-3	17-30, 27-30, 23-30
10-29	* Idaho State	L 0-3	21-30, 26-30, 20-30
11-4	* Northern Arizona	L 2-3	30-21, 30-26, 28-30, 20-30, 11-15
11-5	* Sacramento State	L 0-3	23-30, 20-30, 23-30
11-7	South Dakota St.	W 3-0	30-28, 30-20, 30-20
11-11	* at Montana	L 1-3	30-22, 26-30, 22-30, 18-30
11-12	* at Montana State	L 0-3	26-30, 16-30, 28-30
11-17	\$ vs. E. Washington	L 1-3	31-29, 25-30, 27-30, 15-30

+ Air Force Inv. - Colorado Springs, Colo.
 # Weber State Classic - Ogden, Utah
 ^ Long Island Inv. - Brooklyn, New York
 \$ Big Sky Championship - Sacramento, Calif.

2006

Overall: 9-24, Big Sky: 5-11, 16th

Date	Opponent	Result	Scores
8-25	+ vs. Gonzaga	L 2-3	30-25, 30-30, 24-30, 24-30, 12-15
8-25	+ at South Dakota St.	L 0-3	17-30, 13-30, 25-30
8-26	+ vs. Washington St.	L 0-3	29-31, 25-30, 21-30
8-26	+ vs. North Dakota St.	L 3-1 (F)@	25-30, 30-24, 30-25, 31-29
8-29	Utah Valley State	W 3-0	30-23, 30-26, 30-21
8-30	Texas A&M-CC	W 3-0	30-25, 30-20, 30-28
9-1	# vs. Col. of Charleston	L 0-3	26-30, 27-30, 21-30
9-2	# at Cal State Fullerton	L 1-3	25-30, 18-30, 30-27, 27-30
9-2	# vs. Binghamton	W 3-2	31-33, 28-30, 30-27, 30-23, 15-8
9-5	at Utah State	L 0-3	25-30, 20-30, 20-30
9-8	^ at Utah Valley State	L 0-3	18-30, 25-30, 25-30
9-9	^ vs. IPFW	L 2-3	30-24, 27-30, 28-30, 33-31, 13-15
9-9	^ vs. Oral Roberts	L 0-3	28-30, 30-32, 19-30
9-12	No. 21 Utah	L 0-3	25-30, 12-30, 18-30
9-14	* Portland State	L 1-3	24-30, 23-30, 30-27, 21-30
9-16	* Sacramento State	L 0-3	21-30, 24-30, 27-30
9-21	* at Montana State	L 0-3	28-30, 24-30, 28-30
9-23	* at Montana	L 1-3	22-30, 33-31, 29-31, 17-30



YEAR-BY-YEAR MATCH RESULTS

9-29	*	at Idaho State	L	1-3	30-27, 25-30, 18-30, 24-30
9-30	*	E. Washington	L	0-3	27-30, 26-30, 20-30
10-6	*	Northern Arizona	W	3-1	30-28, 27-30, 33-31, 30-24
10-7	*	Northern Colorado	L	2-3	24-30, 23-30, 30-24, 30-20, 11-15
10-12	*	at Portland State	L	0-3	23-30, 25-30, 28-30
10-13	*	at E. Washington	L	1-3	30-26, 16-30, 14-30, 18-30
10-19	*	Montana	L	0-3	26-30, 22-30, 26-30
10-21	*	at Sacramento State	L	0-3	32-34, 24-30, 25-30
10-24		at #17 BYU	L	0-3	15-30, 14-30, 23-30
10-28		South Dakota State	W	3-1	30-18, 21-30, 30-21, 30-24
11-2	*	Idaho State	W	3-1	20-30, 30-16, 30-19, 30-23
11-4	*	Montana State	W	3-2	30-25, 30-26, 34-36, 27-30, 18-16
11-9	*	at Northern Colorado	W	3-1	17-30, 30-26, 30-20, 30-26
11-11	*	at Northern Arizona	W	3-0	30-28, 31-29, 30-22
11-16	\$	vs. E. Washington	L	1-3	31-29, 18-30, 33-35, 26-30

+ South Dakota State Jackrabbit Kickoff - Brookings, SD

@ WSU forfeited game for use of ineligible player.

Cal State Fullerton Titan Classic - Fullerton, Calif.

^ LaQuinta Utah Valley State Invitational - Orem, Utah

\$ Big Sky Championship - Sacramento, Calif.

2007

Overall: 16-13, Big Sky: 11-5, 4th

Date	Opponent	Result	Scores
8-25	Wyoming	L 2-3	30-25, 26-30, 28-30, 41-39, 4-15
8-31	+ vs. UTSA	W 3-0	30-13, 30-24, 30-14
9-1	+ vs. SE Missouri St.	W 3-0	30-19, 30-14, 30-24
9-1	+ at North Florida	W 3-0	30-22, 30-18, 30-12
9-7	# at Utah Valley	L 2-3	32-30, 29-31, 30-28, 24-30, 12-15
9-8	# vs. Arizona State	L 0-3	20-30, 20-30, 25-30
9-8	# vs. San Jose State	L 1-3	30-25, 24-30, 25-30, 21-30
9-13	* at E. Washington	W 3-1	30-27, 27-30, 32-30, 31-29
9-15	* at Portland State	L 0-3	28-30, 20-30, 17-30
9-18	* #17 Brigham Young	L 2-3	30-28, 25-30, 30-28, 15-30, 17-19
9-21	* at Idaho State	W 3-2	28-30, 30-26, 30-27, 25-30, 15-11
9-25	at Utah	L 0-3	20-30, 21-30, 25-30
9-29	* Sacramento State	L 0-3	24-30, 22-30, 19-30
10-4	* at Northern Colorado	W 3-2	28-30, 30-23, 30-11, 22-30, 17-15
10-6	* at Northern Arizona	L 0-3	19-30, 21-30, 31-33
10-12	* Montana State	W 3-0	30-19, 30-23, 30-18
10-13	* Montana	W 3-2	30-25, 33-31, 27-30, 28-30, 15-12
10-18	* Portland State	W 3-0	30-23, 30-26, 30-21
10-20	* E. Washington	L 1-3	30-23, 25-30, 21-30, 24-30
10-23	Utah State	L 2-3	19-30, 24-30, 30-27, 30-28, 8-15
10-26	* Idaho State	W 3-0	30-19, 30-21, 30-28
10-30	Utah Valley	W 3-1	30-18, 30-23, 30-32, 30-27
11-2	* at Sacramento State	W 3-2	30-26, 27-30, 16-30, 30-27, 23-21
11-8	* Northern Arizona	W 3-1	30-20, 24-30, 30-27, 30-27
11-9	* Northern Colorado	L 1-3	22-30, 20-30, 30-16, 26-30
11-16	* at Montana	W 3-2	30-22, 29-31, 28-30, 30-27, 15-12
11-17	* at Montana State	W 3-0	30-23, 30-21, 30-25
11-23	\$ vs. No. Colorado	W 3-0	30-24, 30-26, 31-29
11-23	\$ vs. Portland State	L 2-3	30-22, 30-22, 27-30, 28-30, 14-16

+ North Florida Labor Day Classic - Jacksonville, FL

Utah Valley Invitational - Orem, Utah

\$ Big Sky Championship - Sacramento, Calif.

2008

Overall: 21-13, Big Sky: 9-7, 5th

Date	Opponent	Result	Scores
8-29	+ at Arizona	L 0-3	24-26, 13-25, 19-25
8-29	+ vs. Gardner-Webb	W 3-0	25-18, 25-18, 25-10
8-30	+ vs. San Jose State	W 3-2	16-25, 25-20, 25-22, 23-25, 15-11
9-2	at Utah State	W 3-1	23-25, 25-16, 25-21, 25-23
9-5	# at Baylor	L 0-3	20-25, 22-25, 20-25
9-5	# vs. Rice	L 0-3	29-31, 20-25, 18-25
9-6	# vs. San Diego State	W 3-1	25-18, 25-16, 21-25, 25-19
9-6	# vs. UTSA	W 3-2	28-26, 14-25, 25-16, 16-25, 15-8
9-12	^ vs. San Diego State	W 3-2	21-25, 25-19, 19-25, 25-21, 15-6
9-13	^ vs. UTEP	W 3-2	28-26, 20-25, 20-25, 29-27, 15-12
9-13	^ at Gonzaga	W 3-1	25-20, 21-25, 25-23, 26-24
9-18	* Eastern Washington	L 2-3	22-25, 26-28, 25-18, 25-18, 12-15
9-20	* Portland State	L 0-3	19-25, 20-25, 23-25
9-23	at Utah Valley	L 2-3	20-25, 26-24, 23-25, 25-12, 8-15
9-26	* Idaho State	W 3-1	25-12, 27-25, 22-25, 25-21
9-30	Utah	L 1-3	25-22, 21-25, 17-25, 19-25
10-2	Cal St. Bakersfield	W 3-1	25-23, 26-28, 25-22, 25-22
10-4	* at Sacramento State	L 2-3	25-23, 21-25, 23-25, 25-19, 11-15
10-10	* Northern Colorado	W 3-1	21-25, 25-16, 25-17, 25-16
10-11	* Northern Arizona	W 3-0	25-20, 25-17, 25-17
10-17	* at Montana State	W 3-1	23-25, 25-11, 25-22, 25-21
10-18	* at Montana	W 3-1	25-21, 25-17, 23-25, 25-17
10-23	* at Portland State	L 0-3	25-27, 22-25, 19-25
10-25	* at E. Washington	L 1-3	25-21, 15-25, 17-25, 14-25
10-30	* at Idaho State	L 1-3	17-25, 25-22, 17-25, 23-25
11-1	Seattle	W 3-1	18-25, 25-23, 25-19, 25-11
11-4	Utah Valley	W 3-0	31-29, 25-21, 29-27
11-8	* Sacramento State	W 3-1	25-16, 21-25, 25-17, 25-19
11-13	* at Northern Arizona	W 3-2	14-25, 25-19, 21-25, 25-18, 15-12
11-15	* at Northern Colorado	W 3-1	23-25, 25-20, 25-19, 25-18
11-21	* Montana	L 1-3	29-31, 25-22, 18-25, 24-26
11-22	* Montana State	W 3-0	25-19, 26-24, 25-16
11-28	\$ vs. Montana	W 3-2	20-25, 25-22, 23-25, 25-22, 15-12
11-28	\$ vs. E. Washington	L 0-3	18-25, 18-25, 23-25

+ Arizona Wildcat Classic - Tucson, AZ

Baylor Classic - Waco, TX

^ Gonzaga Invitational - Spokane, WA

\$ Big Sky Championship - Portland, OR

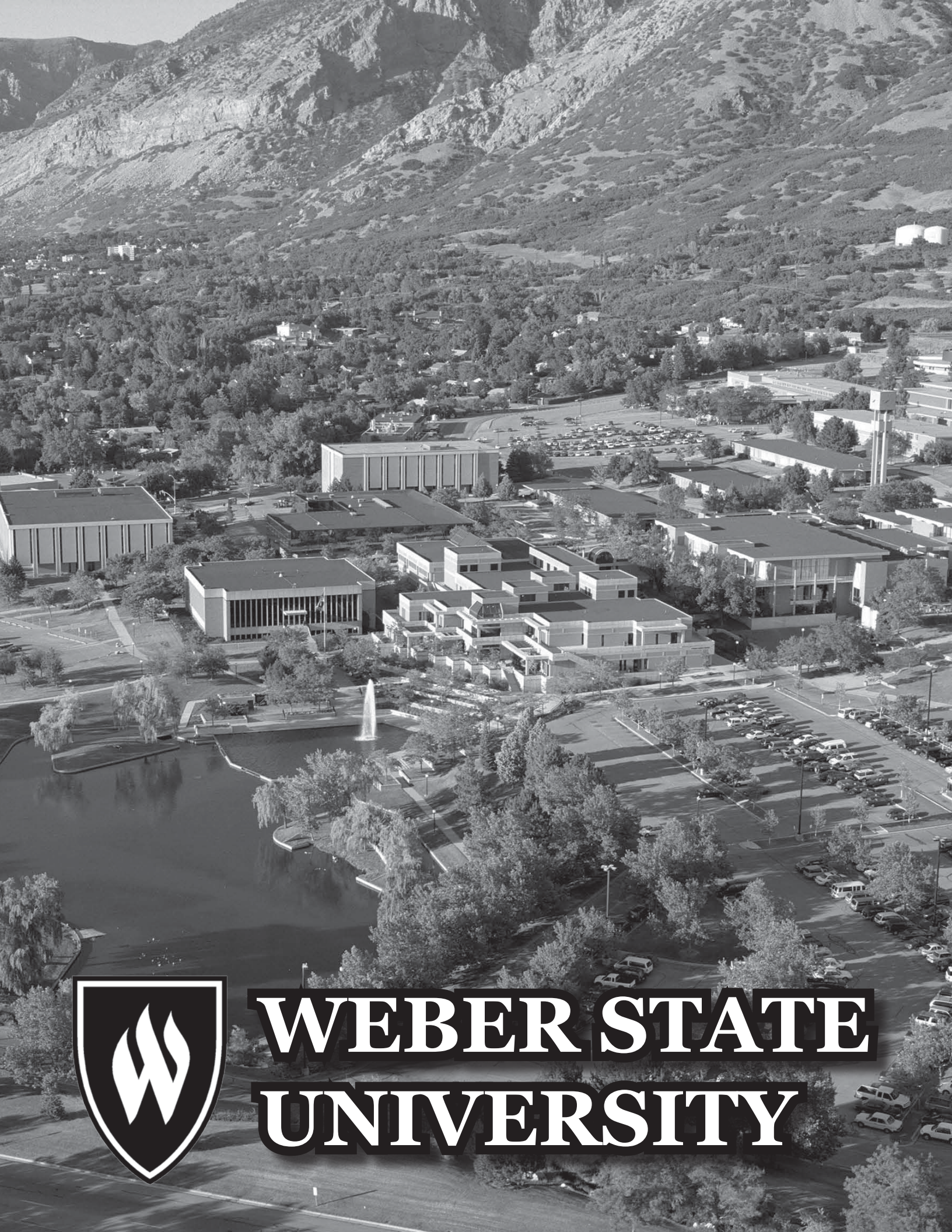

WEBER STATE UNIVERSITY

THIS IS... WEBER

Weber State offers 215 undergraduate degree programs—the largest and most comprehensive undergraduate offering in the state. In addition, the university offers eight graduate degree programs, an array of professional certificate programs, online education and the Early College Program, which helps high school students get a jump on college. WSU is accredited by the Commission on Colleges of the Northwest Association of Schools and Colleges.



Weber State is one of the top undergraduate universities in the country. Students at Weber State get extra attention from full-time professors who teach classes. Three out of four courses offered at Weber State have fewer than 30 students.



Weber State has students from all 50 states and from over 40 different countries around the world. Weber State University prides itself in being a diverse college campus. There are approximately 18,000 full and part-time students at Weber State.



The new University Village, built in 2002, is located on the south edge of campus and across the street from the Dee Events Center. The University Village offers students modern living quarters. A shuttle takes students to campus throughout the day.

STATE UNIVERSITY

Weber State was founded as Weber Stake Academy on January 7, 1889 by the Weber Stake Board of Education of the Church of Jesus Christ of Latter-day Saints. In 1933 the Utah Legislature established Weber as a junior college. The school became a four-year institution in 1963. The enrollment that year was 4,675. The name was officially changed to Weber State College in 1963. In January 1990 the Legislature upgraded the school making it Weber State University.



The C. William and Bernice Stromberg Weight Training Center is nearly 6,000 square feet. The room is designed with emphasis on free weight training and is carpeted with purple AstroTurf and is glass enclosed with a view of the Wasatch Mountains to the north and east.



Elizabeth Dee Shaw Stewart Stadium is the home to Weber State football, outdoor track and field, and the athletic department offices, and hosts a variety of campus and community events throughout the year. The stadium is located on the east hillside above campus and overlooking the city of Ogden. The new Sky Suites and Press Box complex opened in 2001 and is six stories high with 26 luxury suites and a large press area.





WEBER STATE WILDCAT ATHLETICS



Weber State University sponsors 16 NCAA athletic teams. The Wildcats are charter members of the Big Sky Conference, having been members of the Big Sky since the league's inception in 1962.

Weber State sponsors nine women's sports: basketball, volleyball, soccer, tennis, golf, cross country, indoor track and field, outdoor track and field, and beginning this season softball. There are seven men's sports: basketball, football, tennis, golf, cross country, indoor track and field, and outdoor track and field.



The 2008-09 season saw many highlights for the Weber State athletic department. Three teams captured Big Sky titles during the season, including the football team who won the Big Sky title for the first time in 40 seasons. WSU also advanced to the NCAA FCS Playoffs for the first time in 17 years and had ten players earn All-American honors.

The Weber State men's basketball team finished with a 15-1 conference record, winning the conference title for the second time in the last three seasons. Kellen McCoy received league MVP honors. The Wildcats also advanced to the NIT postseason tournament.



The WSU women's soccer team also won the Big Sky title with Hayley McCoy winning Offensive MVP honors and Rebecca Ritchie earning Defensive MVP honors.

Weber State captured the Big Sky Conference Men's All-Sports Trophy for the 2008-09 season. The 'Cats captured the Big Sky title in football and men's basketball and finished second in cross country and outdoor track, tied for third in tennis, and fourth in indoor track and field. The victory was WSU's conference-record 15th Men's All-Sports Trophy but the first since the 2001-02 season.



Weber State also excelled off the court as well as 115 athletes were named to the Big Sky All-Conference Academic Teams, the second most in the league.

The culmination of the season came when the Wildcats were announced as the winner of the Big Sky Conference Sterling Savings Bank Presidents' Cup for the second straight season and the fourth time in the seven year history of the Cup. The Presidents' Cup is an award that recognizes a combination of academic and athletic achievement.

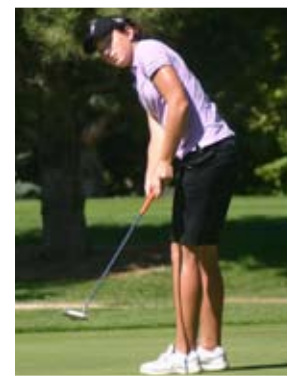

REED K. SWENSON GYMNASIUM HOME OF WILDCAT VOLLEYBALL

The Weber State women's volleyball team plays its home games at the Reed K. Swenson Gym on the WSU campus. The 2009 season will mark the fourth year the Wildcats have returned to the Swenson Gym. After playing over 20 years in the Dee Events Center, the volleyball team returned to the Swenson Gym where they played for the first ten years of their history.

The Swenson Gym is part of the C. William Stromberg Center and the Swenson Building Complex. Starting in August 2005 the building underwent a complete renovation, including the Swenson Gym, which was built in 1962. The old Swenson Gym was home for the WSU volleyball team as well as men's and women's basketball, before all teams moved to the Dee Events Center which was built in 1977.



The Swenson renovation project was finished in August 2006, just in time for the start of the volleyball season. The Swenson Gym was renovated specifically with the WSU volleyball team in mind. As part of the renovation project new classrooms, faculty offices, teaching laboratories and an elevated track were added, and the pool received a new liner and gutter. Located downstairs from the gym, the Stromberg Center reopened with a newly resurfaced track and new racquetball floors.



The gym seats approximately 1,000 people and is a much more intimate venue for the Wildcat volleyball team. During the two seasons the Wildcats have been in the new Swenson WSU has posted 6-6 home records in both seasons. During 2007 the team had its highest home attendance average in school history at 597 fans per game. WSU's tough 3-2 loss to BYU on September 18 drew a season record 908 fans to the Swenson Gym.

WILDCAT ADMINISTRATION

DR. F. ANN MILLNER

President, Weber State University



Dr. F. Ann Millner became the 11th president of Weber State University in 2002, after 20 years of serving the university as an educator and administrator. Before becoming president, she was vice president of University Relations, a position she assumed in 1993. Previously, she served as associate dean of continuing education and assistant vice president for community partnerships.

Under President Millner's tenure Weber State University faculty and staff have completed a successful 10-year reaccreditation effort; enhanced educational excellence through a focus on teaching and learning, student engagement, service learning, and undergraduate research; created a campus-wide institutional planning initiative; opened a new campus in Davis County; revitalized facilities on the Ogden campus; and completed a successful \$90 million capital campaign.

President Millner is also personally engaged with numerous educational and community organizations including: Intermountain Health Car, the Ogden/Weber Chamber of Commerce, the Weber Economic Development Corporation, the Council of State Representatives of the American Association of Colleges and Universities, the Coalition for Utah's Future, the NCAA I-AA/I-AAA Presidential Advisory Group, the Ogden Eccles Conference Center, the SunGard SCT Executive Advisory Group, the Utah Campus Compact, the Wells Fargo Community Board, and the Utah Defense Alliance.

President Millner earned her doctorate at Brigham Young University in Higher Education Leadership. She received her master's degree from Southwest Texas State University in Health Education and Management and her bachelor's degree in Education from the University of Tennessee.

Her message to the communities Weber State serves is about its excellent teaching, extraordinary commitment to meeting the needs of students at every stage of life and ongoing service to the community -- a mission that changes lives in profound and lasting ways.



DR. NORM TARBOX

Weber State Vice-President for Administrative Services

Dr. Norm Tarbox is Weber State's Vice-President for Administrative Services. He came to Weber State in May 2002. The WSU Athletic Department comes under the umbrella of Administrative Services.

Under his watchful eye, the Wildcats have captured 12 Big Sky Conference team titles, one men's Big Sky Conference All-Sports Trophy, five women's Big Sky All-Sports Trophies, and three Sterling Savings Bank Big Sky Presidents' Cup trophies.

A native of Taylorsville, Utah, Dr. Tarbox graduated from Cottonwood High School and attended Snow College where he played on the baseball team. Tarbox graduated from Brigham Young University with a B.A. degree in Communication where he was named "Outstanding Student" of the Communication Department in 1986. He later obtained an MBA from BYU. He went on to earn an ED. D. in Education (Educational Leadership and Policy) from the University of Utah.

Dr. Tarbox came to Weber State from the Utah State Board of Regents where he worked in various capacities for ten years. He served as the Assistant Commissioner for Student Financial Aid, Assistant Commissioner for Finance and Facilities, and Associate Commissioner for Finance and Facilities.

He began his career in 1989 as a budget analyst for the Utah System of Higher Education and also worked as the business affairs officer and manager of research and administration. From 1993-96 he worked in the governor's office as a budget and planning analyst.

His wife, Maurie, is a Weber State student who recently completed her bachelor's degree in Music Performance. She and their four children have performed in the Utah Musical Theatre productions at Weber State.

WILDCAT ADMINISTRATION

JERRY GRAYBEAL

Weber State Athletic Director



Jerry Graybeal is in his fifth season as Athletic Director at Weber State University after being named to the post in September 2005. Prior to being named AD Graybeal served as Interim Athletic Director since April 2005 and was the Special Assistant to the Athletic Director prior to that.

While serving as Athletic Director at Weber State, the Wildcats have won ten conference champions and captured the last two Big Sky Conference Sterling Savings Bank Presidents' Cup trophies, an award that recognizes a combination of academic and athletic achievement.

Graybeal is very familiar to Weber State athletics and the Big Sky Conference, with more than 25 years of experience in the Big Sky as an educator, coach and administrator. He served as head football coach at Weber State from 1998-2004, compiling a career record of 32-46 overall and 20-33 in Big Sky Conference games. He was named Big Sky Coach of the Year for the 2003 season after leading the Wildcats to a 8-4 overall record and 4-3 in Big Sky play. His first season with the 'Cats he had a 6-5 record which included a Homecoming victory over nationally ranked Montana. In 2000 the Wildcats went 7-4, and finished tied for second in the conference with a 5-3 record.

Prior to coming to Weber State, Graybeal served as assistant football coach at Eastern Washington University in Cheney, Washington from 1982-1997. He coached defensive backs from 1982-1996 and coached the linebackers in 1997. In 1988 he was named Defensive Coordinator and continued in that capacity through the 1997 season.

Graybeal was born October 12, 1955 in Hermiston, Oregon. He graduated from Walla Walla High School in 1974 and attended Walla Walla Community College for two years, earning an Associate's degree. Graybeal attended Idaho State University and played cornerback for two seasons. He earned his Bachelor's degree in Education at Eastern Washington in 1981 and taught P.E. classes at EWU while serving as assistant football coach.

Jerry is the father of a 16 year-old daughter, Josie. He and his wife Diane are the parents of a son Reiss, age 6, and daughter Macy McKenna, age 4.



DR. MOLLY SMITH

NCAA Faculty Representative

Dr. Molly M. Smith, Professor of Human Performance in the Department of Health Promotion and Human Performance, is in her seventh year serving as the NCAA Faculty Representative for Weber State athletics. She serves as the liaison between the athletic department and the University and is involved in all aspects of national and conference legislation and decision making in the NCAA and the Big Sky Conference.

Dr. Smith is a native of Missouri and she received her undergraduate degree from the University of Missouri in Kinesiology. She later obtained a masters's degree from the University of Arizona and a Ph. D. from the University of New Mexico.

She has published numerous papers and made many presentations in the areas of Kinesiology, Exercise Physiology, and Life-Style Management. She has been a member of the Weber State faculty for the past 17 years.

Prior to coming to Weber State, Dr. Smith served on the faculties at Fort Hays State and at the University of Missouri-Kansas City. When not teaching in the classroom, she can be found on the many trails in and around the Ogden area with her two dogs Sidney and Charm.



WEBER STATE TV / RADIO ROSTER



Al Givens
Head Coach
17th season
No. Arizona '83



Melissa Leonard
Assoc. Head Coach
9th season
Weber State '99



Stephanie Birch
Assistant Coach
6th season
Weber State '04



Brock Mitchell
Volunteer Assistant
1st season
UNLV '04



Nancy Weir
Trainer
Utah '79



#1 Chelsea Bair
5-10 • Senior • OH
Provo, Utah



#2 Kim Lissinna
5-11 • Junior • S
Kelvington, SK, Can.



#3 Bethany Wray
6-0 • Freshman • OH
West Haven, Utah



#4 Mikelle Kap
5-4 • Freshman • L
Morgan, Utah



#5 Emily Jones
5-11 • Fr. • OH
Rigby, Idaho



#6 Jocilyn Taylor
5-7 • Senior • S
Morgan, Utah



#7 Caitlin Penrod
5-11 • Fr. • S
South Ogden, Utah



#8 Carissa Noble
6-1 • R-Fr. • MB
Saskatoon, SK, Can.



#9 Shanae Langston
5-11 • Freshman • OH
Kaysville, Utah



#10 Jenna Leggat
6-0 • Senior • OH
Hayden Lake, ID



#11 Amy Fackrell
6-2 • Senior • MB
Kaysville, Utah



#12 Elli Graff
6-1 • Freshman • MB
Bozeman, Mont.



#13 Caitlyn Anderson
6-0 • Senior • L/OH
Idaho Falls, Idaho



#14 Katie Mario
6-0 • Soph. • OH
Regina, SK, Canada

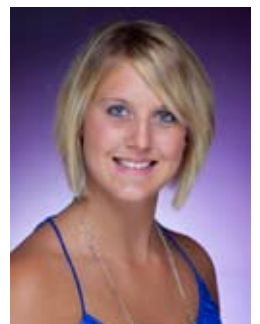

#15 Briana Wilms
6-2 • Fr. • MB
Swift Current, Can.